

SHAPLEIGH HARDWARE COMPANY
ST. LOUIS

www.roseantiquetools.com

INDEX

| A | Section and Page | B | Section and Page | B | Section and Page |
|---|------------------|--|--------------------|---|--------------------|
| Abrasives | 4-77 | Ballers, Melon | 15-84 | Boards, Asbestos | 9-311 |
| Accessories (See Drills, Pumps, Etc.) | | Balls, Sporting Goods | 25-3 | Bulletin..... | 15-86 |
| Acid, Muriatic | 12-44 | Tea..... | 15-14 | Glass Cutting..... | 12-7, 29-41 |
| Adaptors (See Faucets, Sockets, Etc.) | | Wading Pool..... | 26-106 | Ironing..... | 15-146 |
| Adhesives | 3-66 | Bands, Hose | 7-28 | Kitchenware..... | 15-90 |
| Air Filter..... | 19-63 | Leg..... | 8-24 | Perforated..... | 9-184 |
| Adjusters, Window | 9-107 | Barbecuers | 23-130 | Stove..... | 19-30 |
| Adzes | 1-51 | Barometers | 15-103 | Wash..... | 15-141 |
| Aerators, Water | 11-14 | Fishermen's..... | 24-133 | Boats | 24-145 |
| Air Conditioners | 17-2 | Barriers, Grass | 7-32 | Bobs, Plumb | 3-63 |
| Alarms, Burglar | 9-77 | Barrels | 7-48 | Boilers, Coffee | 15-7 |
| Alcohol, Solvent | 12-44 | Barrows | 5-71 | Double..... | 15-3 |
| Aluminum, Forms | 20-32 | Bars, Aluminum | 20-32 | Range..... | 11-22 |
| Plastic..... | 3-66 | Closet..... | 9-161 | Wash..... | 15-52 |
| Ammunition | 23-42 | Crow..... | 1-74 | Bolts | 9-74 |
| Anchors, Boat | 24-152 | Grab..... | 11-7 | Wagon Box..... | 6-16 |
| Decoy..... | 23-98 | Handle..... | 26-10 | Bone, Meal | 8-67 |
| Earth..... | 9-278 | Push..... | 9-55 | Booths, Shower | 11-2 |
| Masonry..... | 9-222 | Steel..... | 9-263, 20-33 | Booths, Insulated | 23-84 |
| Andirons | 19-97 | Towel..... | 11-7 | Boots, Sports | 24-141 |
| Anti-Freeze | 27-10 | Baseballs | 25-9 | Bordeaux, Mixture | 8-62 |
| Anvils | 4-40 | Basins, Wash | 15-3 | Border, Flower | 9-266 |
| Appliances, Electric | 16-2 | Basketballs | 25-4 | Bottles, Glass | 15-60 |
| Applicators, Fertilizer | 8-68 | Baskets, Bread | 15-60 | Vacuum..... | 22-80 |
| Rug Cleaner..... | 15-118 | Casserole..... | 15-74 | Water Cooler..... | 16-51 |
| Wax..... | 15-132 | Clothes..... | 15-142 | Bottoms, Door | 9-56 |
| Aprons, Barbecue | 23-132 | Fish..... | 24-59 | Bowls, Closet | 11-2 |
| Blacksmith's..... | 4-40 | Galvanized..... | 15-54 | Mixing..... | 15-14 |
| Carpenter's..... | 3-82 | Laundry..... | 15-60 | Serving..... | 15-14 |
| Aquaplanes | 24-158 | Picnic..... | 15-60, 22-86 | Watering..... | 8-14 |
| Archery | 25-118 | Waste..... | 15-16, 20-25 | Wood..... | 15-90 |
| Arsenate of Lead | 8-62 | Wire..... | 7-46 | Bows, Archery | 25-18 |
| Asbestos, Sheet | 9-311 | Bassinettes | 26-103 | Boxes, Bread | 15-14 |
| Attachments (See Drills, Mixers, Etc.) | | Basters, Meat | 15-92 | Cash..... | 15-45 |
| Augers, Pipe | 11-35 | Baths, Baby | 15-60 | Flower..... | 15-45 |
| Post Hole..... | 5-22 | Bird..... | 15-110 | Food..... | 15-60 |
| Automobiles, Junior | 26-28 | Bathtubs | 11-A | Ice, Portable..... | 23-132 |
| Awls, Scratch | 1-116, 3-51 | Bats, Sporting Goods | 25-11 | Mail..... | 9-79 |
| Sewing..... | 23-91 | Batteries | 23-106 | Match..... | 23-82 |
| Awnings | 9-200 | Cattle Prodder..... | 9-276 | Mitre..... | 2-7 |
| Axes | 1-2 | Radio..... | 16-57 | Recipe..... | 15-60 |
| Outing..... | 21-85 | Beaters, Egg | 15-86 | Sand..... | 26-107 |
| | | Bedding, Fishworm | 24-127 | Tackle..... | 24-122 |
| | | Beds | 20-20 | Tool..... | 3-77 |
| | | Bells, Bicycle | 26-7 | Wiring..... | 18-11 |
| | | Door, Electric..... | 18-68 | Bows, Archery | 25-18 |
| | | Door, Mechanical..... | 9-78 | Boxes, Bread | 15-14 |
| | | Farm Stock..... | 8-12 | Cash..... | 15-45 |
| | | Hand..... | 8-12 | Flower..... | 15-45 |
| | | Patio..... | 23-132 | Food..... | 15-60 |
| | | Belting | 2-57 | Ice, Portable..... | 23-132 |
| | | Belts, Abrasive | 4-201 | Mail..... | 9-79 |
| | | Ammunition..... | 23-85 | Match..... | 23-82 |
| | | Sewing Machine..... | 16-49 | Mitre..... | 2-7 |
| | | Swimming..... | 24-155 | Recipe..... | 15-60 |
| | | Benches, Picnic | 23-137 | Sand..... | 26-107 |
| | | Work..... | 20-20 | Tackle..... | 24-122 |
| | | Bevels, T | 3-50 | Tool..... | 3-77 |
| | | Bicycles | 26-3 | Wiring..... | 18-11 |
| | | Binders, Load | 2-35 | Braces, Bit | 1-116, 4-94 |
| | | Binding, Seam | 20-33 | Corner..... | 9-96 |
| | | Binoculars | 23-82 | Screen..... | 9-94 |
| | | Bins, Storage | 29-25 | Brackets, Closet Rod | 9-101 |
| | | Vegetable..... | 15-32 | Clothes Hanger..... | 9-160 |
| | | Bits, Boring | 1-116, 4-102 | Insulator..... | 18-37 |
| | | Boring, Handyman..... | 1-116 | Ladder..... | 12-12 |
| | | Bridle..... | 6-4 | Leg..... | 9-141 |
| | | Screwdriver..... | 1-115, 3-41, 4-110 | Mail Box..... | 9-84 |
| | | Blackboard, Slating | 12-31 | Pegboard..... | 9-182, 29-26 |
| | | Bladders, Ball | 25-4 | Saw Horse..... | 4-30 |
| | | Blades (See Knives, Razors, Etc.) | | Shade..... | 15-110 |
| | | Blanchers | 15-12 | Shelf..... | 9-158, 11-7, 20-20 |
| | | Blankets, Electric | 16-26 | Shelving..... | 20-20 |
| | | Saddle..... | 6-2 | Tool..... | 29-30 |
| | | Blanks, Key | 9-49 | Utensil..... | 15-16 |
| | | Bleach, Floor | 12-45 | Wagon Box..... | 6-15 |
| | | Blenders, Electric | 16-14 | Brads | 9-294 |
| | | Pastry..... | 15-84 | Braziers, Barbecue | 23-132 |
| | | Blocks, Chopping | 15-90 | Breakers, Electric Circuit | 18-17 |
| | | Sanding..... | 4-187 | Bricks, Rubbing | 4-187 |
| | | Tackle..... | 13-31 | Bridging, Joist | 9-195 |
| | | Bluing, Gun | 23-80 | Bridles | 6-3 |
| | | | | Broilers | 15-14 |
| | | | | Barbecue..... | 23-132 |
| | | | | Electric..... | 16-12 |
| | | | | Brooders | 8-20 |
| | | | | Brooms | 15-112 |
| | | | | Electric..... | 16-44 |
| | | | | Brushes, Acid | 12-4 |
| | | | | Barbecue..... | 23-132 |
| | | | | Bath..... | 15-114 |
| | | | | Cement..... | 12-6 |
| | | | | Counter..... | 15-116 |
| | | | | Dairy..... | 15-116 |
| | | | | Floor..... | 15-112 |
| | | | | Fountain..... | 15-126 |
| | | | | | |

INDEX—Continued

B

Section and Page

Brushes—(Continued)
 Gun Cleaning... 23-78
 Horse... 6-7
 Nail... 15-114
 Paint... 12-2
 Paper Hanger's... 12-6
 Roofing... 12-6
 Scrub... 15-113
 Shaving... 21-110
 Shoe... 15-114
 Snow... 15-114
 Stencil... 3-65
 Window... 15-112
 Wire... 12-6, 15-117
 Wire Wheel... 4-180
Buckets, Galvanized... 15-50
 Ice... 15-15
 Minnow... 24-129
 Paint... 12-4
 Pump... 11-52
Buckles, Harness... 6-6
Buildings, Portable... 7-10
Bulbs, Christmas Light... 25A-54
 Electric... 17-20
 Flashlight... 23-107
 Syphon... 22-88
Bumpers, Door... 9-70
Burners, Lamp... 17-34
 Rubbish... 15-54
Burrs, Riveting... 9-248
Bushings, Machinery... 9-251
Buttons, Door... 9-96
 Door Bell... 18-66
Butts... 9-58
Buzzers, Electric... 18-68

C

Cabinets, Display... 29-38
 Kitchen... 11-2
 Medicine... 11-4
 Paper Towel... 15-60
 Roaster... 16-12
 Shower... 11-2
 Tool... 3-78
 Twist Drill... 4-125
Cable, Electric... 18-2
 Heat... 8-40
 Outboard Motor... 24-153
Cages, Bird... 15-111
Cakes, Fruit... 25A-58
Calipers... 3-50
Calls, Game... 23-98
Candles, Plumber's... 11-34
Canners... 15-150
Cannisters... 15-14
Canopies... 9-200
Cans, Cookie... 15-16
 Dairy... 15-161
 Gasoline... 15-57, 24-154
 Lard... 15-28
 Oil... 15-55
 Oily Waste... 15-58
 Trash... 15-60
 Waste... 20-25
 Water... 16-52
 Watering... 15-60
Canteens... 23-82
Cappers, Bottle... 7-47
 Packaging, Bag... 29-32
Capes, Hunting... 23-85
Caps, Bottle... 7-47
 Brooder Stove... 8-22
 Chimney... 19-67
 Drive... 11-51
 Electric Plug... 18-58
 Hunting... 23-86

C

Section and Page

Caps—(Continued)
 Milk Bottle... 15-163
 Miners'... 5-65
 Roofing... 9-314
Carafes... 15-72
Carbide... 5-66
Carbonate, Lime... 8-61
Cards, File... 4-222
Carriages, Baby... 26-101
Carriers, Auto Top... 24-20
 Bicycle... 26-9
 Cake... 15-14
 Clothing... 9-160
 Coal... 19-70
 Hay... 9-35
 Mortar... 4-231
 Wood... 19-96
Cartridges, Ammunition... 23-50
 Syphon... 22-88
Carts, Garden... 5-73
 Golf... 25-25
 Laundry... 15-142
 Servicing... 20-2
 Shopping... 15-34, 29-32
 Trash Can... 15-54
Carvers, Meat... 22-2
 Wood... 3-20
Cases, Cutlery... 21-4
 Display... 29-21
 Fishing Rod... 24-19
 Gun... 23-92
 Radio... 16-57
 Travel... 20-26
Cashiers... 20-24
Casserroles... 15-8
 Electric... 16-16
Casters... 9-172
Catchers, Grass... 7-12
Catches... 9-47
Caulk, Tub... 12-44
Caulkers... 12-44
Cedarizing... 8-57
Cement, Adhesive... 3-66
 Asbestos... 9-311
 Furnace... 19-57
 Gasket... 26-10
 Iron... 19-56
 Linoleum... 20-34
 Patching... 11-34
 Pipe... 11-30
 Roof... 12-50
 Rubber Clothing... 24-140
 Tile... 12-45
 Wall Joint... 12-52
Centers, Electric Load... 18-29
 Sash... 9-110
Chains... 6-8
 Bead... 11-17
 Bicycle... 26-8
 Dog... 23-100
 Door... 9-68
 Electric Socket... 18-47
 Outboard Motor... 24-152
 Padlock... 9-36
 Porch Swing... 6-11, 9-165
 Pump... 6-11, 11-52
 Sash... 6-11, 9-112
 Transom... 9-110
Chairs... 20-2
Chaises... 20-4
Chalk... 3-63
Chambers... 15-6
Chamois... 15-126
Charcoal... 23-132
Chargers, Battery... 24-144
Checks, Door... 9-68
Cheesecloth... 15-128
Chests, Ice... 23-132
Chimes, Door... 18-65
Chimneys, Lamp... 17-33
China, Dinnerware... 15-62
Chippers, Ice... 15-102

C

Section and Page

Chisels... 1-69, 3-17
 Mason's... 4-232
 Putty... 22-33
Choppers, Cleaver... 22-9
 Food... 15-153
Chucks, Tool... 4-96
Churns, Butter... 15-164
Chutes, Coal... 9-197
Cinchas... 6-2
Clamps, Brick... 4-231
 Bumper... 27-2
 Ground... 18-10
 Hose... 7-28
 Pipe... 11-26
 Rack... 6-16, 7-35
 Reel... 24-39
 Saw... 2-34
 Tool... 4-27
 Wire... 9-272
Claws, Nail... 1-69, 29-24
Cleaners, Brush... 12-6
 Carburetor... 7-10
 Chimney... 19-92
 Drain... 5-11
 Fabric... 8-57, 15-136
 File... 4-222
 Fish... 24-134
 Floor... 12-45, 15-128
 Gun... 23-78
 Household... 15-102
 Leather... 23-91
 Pipe... 11-35
 Septic Tank... 11-38
 Toilet... 11-37
 Vacuum... 4-157, 16-44
 Wallpaper... 12-45, 15-136
Cleats, Line... 9-170
Cleavers, Meat... 22-9
Clevises... 6-13
Clippers, Animal... 8-10
 Bolt... 4-9
 Fishermen's... 24-134
 Hair... 21-111
 Nail... 21-99
Clips, Battery... 27-5
 Mirror... 9-100
 Moulding... 18-37
Nose, Swimming... 24-157
 Pegboard... 29-26
 Rope... 29-31
 Spring... 13-32
 Tool... 3-81
Clocks... 22-104
Closers, Door... 9-63
 Window... 9-107
Closets, Toilet... 11-D
Clotheslines... 15-143
Cloth, Abrasive... 4-194
 Drop... 9-286, 12-6
 Gun Cleaning... 23-79
 Oil... 20-30
 Pastry... 15-92
 Plastic... 9-286
 Wiping... 15-128
 Wire... 9-269
Clothing, Fishing... 24-139
 Hunting... 23-83
Clubs, Golf... 25-20
Coasters, Snow... 26-112
Coating, Roof... 12-49
Coats, Hunting... 23-84
 Storm... 24-139
Cocks, Valve... 11-19, 19-54
Coils, Furnace... 19-57
Colanders... 15-14
Collars, Bell... 6-2
 Dog... 23-100
 Sink... 11-33
 Stove Pipe... 19-67
Columns, Porch... 9-205
Combinets... 15-3
Combs, Curry... 6-7

INDEX—Continued

C

Combs—(Continued) Section and Page

Hair, Straightening..... 21-99

Compasses..... 23-82

Pencil..... 3-51

Compound, Sweeping..... 15-136

Welding..... 4-40

Compressors, Air..... 27-4

Conditioners, Air..... 17-2

Leather..... 23-91

Paint..... 12-44

Soil..... 8-67

Conductors, Water..... 11-49

Connectors (See Hose, Wire, Etc.)

Controllers, Electric Fence..... 9-274

Cookers, Pressure..... 15-150

Pressure, Electric..... 16-12

Coolers, Air..... 17-2

Cake..... 15-98

Water..... 16-50

Coppers, Soldering..... 4-49

Cords, Blind..... 13-9, 15-110

Decoy..... 23-98

Drapery..... 13-9, 15-108

Electric..... 18-55

Extension..... 7-13, 18-55

Picture..... 15-108

Sash..... 9-112

Wire..... 13-30

Wrapping..... 13-19

Corers, Apple..... 15-84

Corks..... 7-47

Vacuum Bottle..... 22-88

Corners, Box..... 9-96

Building..... 9-195

Cots, Folding..... 20-6, 23-136

Cotters, Spring..... 9-228

Counters, Store..... 29-23

Countersinks..... 1-115, 4-110

Couplings (See Hose, Pipe, Etc.)

Trailer..... 27-2

Covers, Air Conditioner..... 9-286, 17-1

Boat..... 24-144

Brazier..... 23-132

Bowl..... 15-60

Cake..... 15-14

Cistern..... 11-52

Drop Cloth..... 9-286, 12-6

Golf Club..... 25-25

Ironing Board..... 15-148

Mixer..... 15-60

Outboard Motor..... 24-153

Seat Cushion..... 9-286

Storm..... 9-288

Toaster..... 15-60

Trailer..... 24-148

Crackers, Nut..... 15-92, 22-89

Cranes, Drapery..... 15-108

Overhead..... 13-38

Crayons..... 3-65

Cream, Shaving..... 21-110

Creamers, Serving..... 15-152

Creasers, Trousers..... 15-146

Creels, Fish..... 24-128

Creepers, Ice..... 25-32

Creosote..... 12-21

Cribs, Baby..... 20-20

Croquet..... 25-28

Crushers, Ice..... 15-92

Ice, Electric..... 16-17

Cultivators, Garden..... 5-46

Lawn..... 7-11

Cups..... 15-3

Caster..... 19-68

Force..... 11-35

Paper..... 16-51

Curtains, Shower..... 11-10

Cushions, Boat..... 24-155

Tractor..... 6-17

Cutlery..... 21-1, 22-7

Cutters, Abrasive..... 3-7

Asphalt..... 5-64

Chain..... 6-11

Circular..... 4-97

C

Cutters—(Continued) Section and Page

Dado..... 2-44

Food..... 15-14

Glass..... 12-7, 29-41

Grass..... 7-14

Key..... 9-48

Paper..... 13-13, 29-33

Pipe..... 4-9

Window Shade..... 15-110

Wire..... 4-8

Wire Cloth..... 9-282

Cylinders, Pump..... 11-49

D

Dados..... 2-44

Dampers, Fireplace..... 9-196

Stove Pipe..... 19-64

Darbies, Mason's..... 4-228

Dashers, Cement..... 12-6

Decanters..... 15-60

Decorations, Christmas..... 25A-48

Decorators, Cake..... 15-14

Decoys, Hunting..... 23-96

Dehorners..... 8-11

Dehumidifiers, Chemical..... 15-140

Electric..... 17-2

Deodorant, Air..... 8-55

Refuse Can..... 15-33

Toilet..... 11-37

Destroyer, Soot..... 19-92

Destroyers, Insect, Electric..... 8-54, 16-26

Devices, Exit..... 9-59

Wiring..... 18-50

Dies, Threading..... 4-81

Diggers, Post Hole..... 5-21

Dinnerware..... 15-58

Dippers..... 15-3

Discs, Abrasive..... 4-198

Milk Strainer..... 15-163

Disgorgers, Fish Hook..... 24-134

Dishes, Food..... 15-60

Soap, Metal..... 11-6

Soap, Rubber..... 15-100

Disinfectant..... 8-61, 11-37

Dispensers, Kitchen..... 15-60

Paper Cup..... 16-51

Soap..... 15-32

Tape..... 13-17

Tissue..... 15-100

Towel..... 15-16

Disposals, Garbage..... 11-2

Dividers, Drawer..... 29-40

Room..... 20-2

Tool..... 3-51

Dollies, Caster..... 16-69

Timber..... 2-35

Doors, Accordion..... 9-208

Ash Pit..... 9-197

Barn, Hardware..... 9-209

Display..... 29-33

Folding, Hardware..... 9-186

Garage, Hardware..... 9-213

Screen..... 9-283

Shower..... 11-2

Sliding, Hardware..... 9-186, 20-32

Dowels, Wood..... 9-222

Drainboards, Rubber..... 15-100

Drainers, Dish..... 15-100

Drains, Boiler..... 11-22

Floor..... 11-33

Drawers, Cabinet..... 15-46

Dressers, Bibb Seat..... 11-34

Grinding Wheel..... 4-180

Dressing, Belt..... 2-60

Fly..... 24-39

Fly Line..... 24-39

D

Drier, Japan..... 12-35

Drills, Automatic..... 1-115, 3-40

Electric..... 4-136

Hand..... 1-115, 4-94

Masonry..... 3-24, 9-222

Twist..... 1-116, 4-108

Drinkers, Farm Tank..... 8-33

Drivers, Glaziers' Point..... 9-299

Nut..... 3-43

Post..... 9-264

Drives, Pipe Tool..... 4-86

Dryers, Clothes, Electric..... 15-145

Clothes, Rack..... 16-39

Fur..... 15-168

Hair..... 16-6

Dumps, Ash..... 9-197

Dusters, Feather..... 15-118

Floor..... 15-124

Insecticide..... 8-46

Painter's..... 12-6

E

Earphones, Radio..... 16-57

Edgers, Lawn..... 5-46

Lawn, Electric..... 7-10

Mason's..... 4-229

Edging, Door..... 9-56, 20-33

Eggs, Nest..... 8-24

Salmon..... 24-76

Elbows (See Pipe, Tubing, Etc.)

Elements, Heating..... 18-64

Emasculators..... 8-9

Emblems, Jewelry..... 22-91

Emery..... 4-188

Enamel..... 12-24

Iron..... 19-92

Envelopes, Coin..... 29-32

Leather..... 20-26

Escutcheons..... 9-15

Extensions, Bit..... 4-96

Extractors, Juice..... 15-83

Screw..... 1-133, 4-90

Extinguishers, Charcoal..... 32-132

Fire..... 27-7

Eyes, Screw..... 9-167

F

Fabric, Flower..... 9-278

Fans, Electric..... 17-2

Fasteners, Door..... 9-77

Hame..... 6-4

Masonry..... 9-222

Rung..... 9-220

Sash..... 9-96

Stake..... 6-15

Wood Joint..... 9-220

Faucets..... 11-9

Feeders, Bird..... 15-110

Hog..... 8-37

Plant Root..... 7-30

Poultry..... 8-22

Felt, Building..... 9-312

Fence..... 9-266

Root..... 7-32

Fertilizer..... 7-30, 8-66

Figures, Steel Punch..... 3-28

INDEX—Continued

F

| | Section and Page |
|---|--------------------|
| Filers, Saw | 2-33 |
| Files, Abrasive | 1-114, 2-32, 4-205 |
| Recipe..... | 15-60 |
| Fillers, Crack | 12-44 |
| Masonry..... | 4-230 |
| Radiator..... | 15-54 |
| Wood..... | 12-35, 15-130 |
| Filters, Air | 19-63 |
| Oil..... | 19-33 |
| Water..... | 15-148 |
| Finders, Wall Stud | 3-53 |
| Fins, Swimming | 24-157 |
| Fire Extinguishers | 27-7 |
| Firearms | 23-2 |
| Fireplaces | 19-93 |
| Fittings (See Pipe, Sink, Etc.) | |
| Fixtures (See Pegboard, Store, Etc.) | |
| Light..... | 17-6 |
| Flanges (See Pipe, Etc.) | |
| Porch Post..... | 9-206 |
| Roof..... | 11-34 |
| Flaps, Bicycle | 26-10 |
| Flarers, Tube | 4-10 |
| Flashers, Lamp | 18-49 |
| Flashing, Building | 9-314 |
| Flashlights | 23-101 |
| Flies, Fishing | 24-100 |
| Flints, Lighter | 22-88 |
| Floats, Fishing | 24-112 |
| Mason's..... | 4-228 |
| Swimming..... | 24-157 |
| Floodlights, Electric | 17-4 |
| Fluid, Cleaning | 15-136 |
| Hand Warmer..... | 23-82 |
| Lighter..... | 22-88 |
| Foil, Aluminum | 15-44 |
| Footballs | 25-2 |
| Forges | 4-39 |
| Forks, Farm | 5-32 |
| Garden..... | 5-32 |
| Hay Carrier..... | 7-35 |
| Kitchen..... | 15-84, 22-7 |
| Tableware..... | 22-39 |
| Formers, Abrasive | 3-7, 4-151 |
| Forms, Aluminum | 20-32 |
| Steel..... | 9-263, 20-33 |
| Fountains, Poultry | 8-22 |
| Water..... | 16-50 |
| Frames, Casserole | 15-74 |
| Fur Drying..... | 15-168 |
| Picture..... | 9-133 |
| Freezers, Food | 16-33 |
| Ice Cream..... | 15-165 |
| Fryers | 15-10 |
| Electric..... | 16-4 |
| Fungicides | 8-61 |
| Funnels | 15-14 |
| Gas Filter..... | 24-153 |
| Lantern..... | 23-128 |
| Furnaces, Gas | 19-52 |
| Furniture | 20-6 |
| Store..... | 29-16 |
| Fuses, Christmas Light | 25A-50 |
| Electric..... | 18-32 |

G

| | |
|--------------------------------|--------|
| Gaskets, Compound | 3-66 |
| Gates, Fence | 9-265 |
| Oil..... | 11-20 |
| Porch..... | 26-105 |
| Wagon Box..... | 6-16 |

G

| | Section and Page |
|----------------------------------|------------------|
| Gauges, Bit | 4-108 |
| Hatchet..... | 1-54 |
| Plane..... | 3-5 |
| Precision..... | 3-52 |
| Pump..... | 11-42 |
| Rain..... | 15-108 |
| | 7-42 |
| Gauntlets | 23-128 |
| Generators, Lantern | 29-29 |
| Glass, Bin | 9-286 |
| Plastic..... | 11-7, 29-26 |
| Shelf..... | 11-21 |
| Glasses, Gauge | 27-6 |
| Safety..... | 12-46 |
| Glaze, Porcelain | 20-4 |
| Gliders | 9-179 |
| Glides, Furniture | 17-36, 23-128 |
| Globes, Lantern | 17-9 |
| Light Fixture..... | 7-40 |
| Gloves | 25-5 |
| Sports..... | 3-67 |
| Glue | 25-4 |
| Goals, Basketball | 15-81 |
| Goblets | 27-6 |
| Goggles, Safety | 24-157 |
| Swimming..... | 29-22 |
| Gondolas, Display | 23-132 |
| Gongs, Patio | 4-188 |
| Graphite | 15-28 |
| Grates | 19-97 |
| Fireplace..... | 9-195 |
| Foundation..... | 11-32 |
| Sewer Pipe..... | 9-199 |
| Sidewalk..... | 23-80 |
| Grease, Gun | 24-38 |
| Reel..... | 15-10 |
| Griddles | 16-4, 19-10 |
| Electric..... | 19-10 |
| Gas..... | 23-132 |
| Grids, Camp | 12-4 |
| Paint Bucket..... | 23-130 |
| Grills, Barbecue | 16-4 |
| Electric..... | 19-93 |
| Grilles, Fireplace | 9-284 |
| Screen Door..... | 15-153 |
| Grinders, Food | 4-174 |
| Tool..... | 24-135 |
| Grippers, Fish | 4-8, 9-271 |
| Grips, Wire | 4-229 |
| Groovers, Mason's | 25-19 |
| Guards, Archery | 19-94 |
| Fireplace..... | 19-50 |
| Furnace..... | 18-64 |
| Lamp..... | 9-55 |
| Screen Door..... | 24-136 |
| Guides, Fish Rod | 9-162 |
| Shelf..... | 12-44 |
| Guns, Caulking | 23-2 |
| Firearms..... | 27-11 |
| Grease..... | 9-222 |
| Masonry Anchor..... | 12-8 |
| Paint Spray..... | 4-48 |
| Soldering..... | 9-315 |
| Gutters, Rain | 26-108 |
| Gyms, Playground | |

H

| | |
|-------------------------------|--------|
| Halters, Harness | 6-2 |
| Hammers | 1-61 |
| Electric..... | 4-140 |
| Steak..... | 15-86 |
| Hammocks | 23-135 |
| Hampers, Clothes | 15-60 |
| Handcuffs | 23-95 |

H

| | Section and Page |
|-----------------------------------|------------------|
| Handlebars, Bicycle | 26-10 |
| Handles, Auger | 4-110 |
| Broom..... | 15-112 |
| Chest..... | 9-137 |
| Chisel..... | 3-23 |
| Door..... | 9-15 |
| Drawer..... | 9-101 |
| File..... | 4-222 |
| Fishing Rod..... | 24-19 |
| Hammer, Etc..... | 1-70 |
| Ice Box Door..... | 9-155 |
| Mop..... | 15-122 |
| Plier..... | 4-6 |
| Plow..... | 6-17 |
| Reel, Rubber..... | 24-39 |
| Shovel, Etc..... | 5-15 |
| Soldering Copper..... | 4-49 |
| Stove..... | 19-57 |
| Tool Box..... | 9-46 |
| Hangers, Bar, Wiring | 18-15 |
| Boot..... | 24-139 |
| Clothes..... | 15-60 |
| Door, Storage..... | 9-94 |
| Garment..... | 9-160 |
| Hose..... | 7-33 |
| Ironing..... | 15-146 |
| Joist..... | 9-196 |
| Picture..... | 15-110 |
| Pipe..... | 11-32 |
| Plate..... | 15-110 |
| Shelf..... | 9-158 |
| Tool..... | 3-81 |
| Trousers..... | 9-160 |
| Utensil..... | 15-20 |
| Harness | 6-2 |
| Dog..... | 23-100 |
| Hasps | 9-96 |
| Hatchets | 1-53 |
| Hats, Sports | 23-86 |
| Hawks, Mason's | 4-222 |
| Heat, Canned | 23-128 |
| Heaters | 19-11 |
| Electric..... | 16-13 |
| Water, Farm..... | 8-38 |
| Water, Household..... | 11-22 |
| Water, Immersion..... | 16-22 |
| Heels, Rubber | 23-91 |
| Helmets, Football | 25-3 |
| Sun..... | 24-142 |
| Hinges | 9-57 |
| Hitches, Trailer | 27-2 |
| Hods, Coal | 19-70 |
| Mortar..... | 4-231 |
| Hoers | 5-31 |
| Hoists | 13-33 |
| Holdings, Candle | 15-14 |
| Carving..... | 15-99 |
| Closet Rod..... | 9-101 |
| Door..... | 9-69 |
| Firewood..... | 19-96 |
| Fish Rod..... | 24-20 |
| Fluorescent Lamp..... | 17-13 |
| Glass..... | 29-41 |
| Hog..... | 8-19 |
| Ironing Board..... | 15-148 |
| Ironing Cord..... | 15-148 |
| Knife..... | 15-48, 22-28 |
| Label..... | 9-140, 29-31 |
| Lantern..... | 23-106 |
| License Plate..... | 9-100 |
| Lid..... | 15-48 |
| Magnetic..... | 15-86 |
| Mirror..... | 9-100 |
| Napkin..... | 15-60 |
| Paper Bag..... | 29-33 |
| Paper Towel..... | 11-7, 15-60 |
| Pegboard Fixture..... | 9-182, 29-26 |
| Pot..... | 15-47 |
| Sandpaper..... | 4-203 |
| Sash..... | 9-112 |
| Shutter..... | 9-153 |
| Toilet Tissue..... | 11-7, 15-60 |

INDEX—Continued

| H | Section and Page |
|----------------------------------|------------------|
| Holders—(Continued) | |
| Tool..... | 3-81, 29-30 |
| Toothbrush..... | 11-6 |
| Towel..... | 15-60 |
| Tumbler..... | 11-6 |
| Well Pipe..... | 11-51 |
| Wire Insulator..... | 18-37 |
| Wrapping Paper..... | 13-13, 29-33 |
| Holsters, Gun..... | 23-94 |
| Hones, Fish Hook..... | 24-134 |
| Razor..... | 21-109 |
| Hoods, Stove..... | 19-11 |
| Hooks and Eyes..... | 9-155 |
| Hooks, Belt Lacing..... | 2-58 |
| Bird Cage..... | 15-112 |
| Bolt..... | 9-153 |
| Bush..... | 7-18 |
| Cant..... | 2-34 |
| Ceiling..... | 9-160 |
| Chain..... | 6-12 |
| Coat..... | 9-96, 11-6 |
| Clothes Line..... | 9-166, 15-144 |
| Cotton..... | 7-36 |
| Cup..... | 9-103 |
| Drapery..... | 15-108 |
| Fish..... | 24-76 |
| Fork..... | 5-38 |
| Gate..... | 9-156 |
| Grass..... | 7-14 |
| Hammock..... | 9-165 |
| Hay..... | 7-36 |
| Hinge..... | 9-152 |
| Pegboard Fixture..... | 9-182, 29-26 |
| Picture..... | 15-110 |
| Porch Swing..... | 9-165 |
| Rope..... | 6-17 |
| S..... | 9-16 |
| Sash Pull..... | 9-106 |
| Screw..... | 9-166 |
| Scythe..... | 7-17 |
| Shoulder..... | 9-170 |
| Swath..... | 7-17 |
| Wall, Display..... | 9-160, 29-28 |
| Wall, Gun..... | 23-93 |
| Horns, Bicycle..... | 26-6 |
| Horseshoes, Pitching..... | 25-31 |
| Hose, Garden..... | 7-22 |
| Grease Gun..... | 27-12 |
| Industrial..... | 7-22 |
| Service Station..... | 27-5 |
| Sprayer, Air..... | 8-54 |
| Sprayer, Paint..... | 12-9 |
| Washing Machine..... | 15-140 |
| Houses, Portable..... | 7-10 |
| Humidifiers, Furnace..... | 19-63 |
| Humus..... | 8-67 |
| Huskars, Corn..... | 7-46 |
| Hydrants..... | 11-39 |
| Hygrometers..... | 15-103 |
| I | |
| Incinerators..... | 19-98 |
| Inflators, Bladder..... | 25-4 |
| Ink, Pricing..... | 29-27 |
| Insecticide..... | 8-54 |
| Insulation, Aluminum..... | 20-32 |
| Asbestos..... | 9-311, 19-92 |
| Pipe..... | 8-40, 11-34 |
| Insulators, Wire..... | 18-37 |
| Inverters, Shaver..... | 21-104 |
| Irons, Corner..... | 9-98 |
| Electric..... | 16-2 |
| Soldering..... | 1-118, 4-47 |
| Irrigators, Root..... | 7-30 |
| Islands, Display..... | 29-16 |

| J | Section and Page |
|---------------------------------------|------------------|
| Jacks, Auto..... | 27-13 |
| Industrial..... | 1-81 |
| Pump..... | 11-46 |
| Jars, Kitchen..... | 15-78 |
| Vacuum..... | 22-82 |
| Jewelry..... | 22-91 |
| Jigs, Boring, Door..... | 9-115 |
| Doweling..... | 4-110 |
| Jointers, Mason's..... | 4-229 |
| Woodworking..... | 4-136 |
| Jugs, Kitchen..... | 15-16 |
| Vacuum..... | 22-85 |
| Juicers..... | 15-83 |
| Jumpers, Baby..... | 20-2, 26-105 |
| K | |
| Kegs..... | 7-48 |
| Kettles, Cooking..... | 15-13 |
| Tea..... | 15-3 |
| Keys, Door..... | 9-49 |
| Set Screw..... | 9-261 |
| Skate..... | 25-32 |
| Woodruff..... | 9-230 |
| Key Stock..... | 9-262 |
| Kickers, Anti-Cow..... | 8-12 |
| Killers, Insect, Chemical..... | 8-54 |
| Insect, Electric..... | 16-26 |
| Weed..... | 8-61 |
| Kindlers, Oil Stove..... | 19-18 |
| Kits, Lunch..... | 22-83 |
| Mess..... | 23-82 |
| Picnic..... | 22-84 |
| Tool..... | 3-77 |
| Knives, Asparagus..... | 5-52 |
| Broom Corn..... | 22-31 |
| Butcher's..... | 22-7 |
| Cheese..... | 15-87 |
| Corn..... | 7-39 |
| Cotton..... | 22-7 |
| Drawing..... | 3-14 |
| Farrier's..... | 4-40 |
| Fish..... | 21-91 |
| Hop..... | 22-31 |
| Hunting..... | 21-83 |
| Kitchen..... | 22-7 |
| Linoleum..... | 22-31 |
| Mason's..... | 4-222 |
| Paperhanger's..... | 22-38 |
| Pocket..... | 21-3 |
| Putty..... | 1-114, 22-33 |
| Scraping..... | 22-33 |
| Shoe..... | 22-31 |
| Tableware..... | 22-39 |
| Underbrush..... | 7-18 |
| Utility..... | 1-70 |
| Knobs, Door..... | 9-29 |
| Drawer..... | 9-97 |
| Insulating..... | 18-37 |
| Stove, Safety..... | 19-11 |
| Knockers, Door..... | 9-78 |
| L | |
| Labels..... | 29-27 |
| Lacers, Belt..... | 2-59 |
| Laces, Boot..... | 23-91 |
| Lacing, Belt..... | 2-59 |
| Ladders..... | 12-10 |
| Disappearing..... | 9-208 |
| Store..... | 12-12, 29-44 |
| L | |
| Ladles, Kitchen..... | 15-84 |
| Melting..... | 11-34 |
| Lampblack..... | 12-36 |
| Lamps, Auto..... | 17-28 |
| Battery..... | 17-37 |
| Bicycle..... | 26-6 |
| Boat..... | 23-104, 24-144 |
| Brooder..... | 8-19, 17-22 |
| Carbide..... | 5-65 |
| Christmas Decorating..... | 25A-48 |
| Electric..... | 17-2 |
| Extension..... | 18-64 |
| Hurricane..... | 15-78 |
| Kerosene..... | 17-33 |
| Patio..... | 23-132 |
| Lanterns, Battery..... | 23-105 |
| Electric..... | 17-6 |
| Kerosene..... | 17-35, 23-128 |
| Latches..... | 9-11 |
| Lathes, Woodworking..... | 4-136 |
| Lavatories..... | 11-B |
| Lead, Caulking..... | 11-34 |
| Paint..... | 12-24 |
| Leaders, Cattle..... | 8-11 |
| Fishing..... | 24-110 |
| Leads, Dog..... | 23-100 |
| Leather, Harness..... | 6-3 |
| Lace..... | 2-57 |
| Leathers, Cup..... | 8-54 |
| Pump..... | 11-50 |
| Legs, Furniture..... | 20-21 |
| Saw Horse..... | 4-30 |
| Lenses, Flashlight..... | 23-102 |
| Letters, Sign..... | 9-85 |
| Steel Punch..... | 3-28 |
| Levels, Handyman..... | 1-114, 3-74 |
| Levers, Ice Box Door..... | 9-155 |
| Lifters, Lid, Jar..... | 15-92 |
| Lid, Stove..... | 19-70 |
| Milk Can..... | 8-14 |
| Sod..... | 5-49 |
| Transom..... | 9-110 |
| Lifts, Sash..... | 9-96 |
| Lights (See Lamps) | |
| Lighters, Charcoal..... | 23-132 |
| Cigarette..... | 22-88 |
| Fireplace..... | 9-96 |
| Lime..... | 8-61 |
| Liners, Basket..... | 15-60 |
| Skating Rink..... | 9-286 |
| Toilet Tank..... | 11-2 |
| Lines, Chalk..... | 3-63 |
| Clothes..... | 15-143 |
| Fishing..... | 24-40 |
| Mason's..... | 3-64, 13-19 |
| Lining, Drawer..... | 20-28 |
| Stove..... | 19-57 |
| Links, Chain..... | 6-12 |
| Fuse..... | 18-34 |
| Linoleum..... | 20-38 |
| Linseed, Oil..... | 12-44 |
| Liquefiers, Electric..... | 16-18 |
| Liquid, Reflective..... | 13-15 |
| Soldering..... | 4-50 |
| Locators, Wall Stud..... | 3-53 |
| Locks, Oar..... | 24-151 |
| Door..... | 9-11 |
| Floor Truck..... | 9-179 |
| Showcase..... | 29-22 |
| Loops, Rack..... | 6-16, 7-35 |
| Lounges, Metal..... | 20-4 |
| Louvers, Sink..... | 9-131 |
| Ventilation..... | 9-198 |
| Lubricants, Graphite..... | 4-188 |
| Gun..... | 23-80 |
| Lock..... | 9-31 |
| Oil..... | 15-140 |
| Lubricators..... | 27-11 |
| Luggage..... | 20-26 |
| Lugs, Wire..... | 18-10 |
| Lures, Fishing..... | 24-60 |

INDEX—Continued

M

| | Section and Page |
|----------------------------------|------------------|
| Machetes | 7-18 |
| Machines, Adding | 20-24 |
| Clipping-Shearing..... | 8-10 |
| Dry Cleaning..... | 15-136 |
| Food Slicing..... | 15-91 |
| Key Cutting..... | 9-48 |
| Pipe Tool..... | 4-86 |
| Price Marking..... | 29-27 |
| Riveting..... | 9-230 |
| Wire Cloth..... | 9-282 |
| Wire Measuring..... | 18-6 |
| Wood Sawing..... | 2-39 |
| Woodworking..... | 4-136 |
| Mallets | 1-72 |
| Mandrels, Saw | 2-47 |
| Mantles, Kerosene | 23-128 |
| Manure | 8-67 |
| Maps, Wall | 15-86 |
| Markers, Price | 29-27 |
| Mashers, Potato | 15-84 |
| Masks, Catcher's | 25-8 |
| Swimming..... | 24-157 |
| Massagers, Electric | 16-18 |
| Mats | 15-100 |
| Door..... | 15-100, 20-34 |
| Matting | 20-34 |
| Mattocks | 5-49 |
| Mattresses, Air | 23-135 |
| Bed..... | 20-17 |
| Mauls | 1-72 |
| Measures | 15-28 |
| Menders, Hose | 7-27 |
| Pot..... | 15-99 |
| Mica | 19-57 |
| Mills | 15-92 |
| Mincers | 15-88 |
| Minnows, Preserved | 24-76 |
| Mirrors, Bicycle | 26-7 |
| Wall..... | 11-6 |
| Mitts, Baseball | 25-8 |
| Insulated..... | 15-86, 23-84 |
| Mixers, Concrete | 5-69 |
| Drink..... | 15-14 |
| Food..... | 16-2 |
| Paint..... | 12-44 |
| Water..... | 11-20 |
| Molds, Kitchen | 15-14 |
| Mops | 15-120 |
| Mortisers, Door | 9-15 |
| Moss, Peat | 8-67 |
| Mothproofing | 8-57 |
| Motors, Electric | 2-48 |
| Outboard..... | 24-143 |
| Moulding, Metal | 20-33 |
| Movers, Car | 1-74 |
| Mowers, Lawn | 7-2 |
| Lawn, Parts..... | 28-13 |
| Mucilage | 3-69 |
| Mugs | 15-60 |
| Muriatic Acid | 12-44 |
| Muzzles, Dog | 23-100 |

N

| | |
|---------------------------------|-------|
| Nails | 9-293 |
| Needles, Inflating | 25-4 |
| Sewing..... | 23-91 |
| Nests, Poultry | 8-24 |
| Nets, Fishing | 24-52 |
| Head..... | 23-84 |
| Sports..... | 25-6 |
| Netting, Poultry | 9-267 |
| Nippers | 4-7 |
| Nail..... | 21-99 |

N

| | Section and Page |
|---|------------------|
| Nipples (See Hose, Pipe, Etc.) | |
| Nosing, Stair | 20-33 |
| Notchers, Animal | 8-19 |
| Nozzles, Hose | 7-29 |
| Numbers, House | 9-85 |
| Nuts | 9-243 |
| Wagon Box Rod..... | 6-16 |
| O | |
| Oakum | 11-34, 13-23 |
| Oars, Boat | 24-151 |
| Oil, Cream Separator | 15-162 |
| Gun..... | 23-80 |
| Linseed..... | 12-44 |
| Lubricating..... | 15-140, 23-81 |
| Neatsfoot..... | 6-3, 23-91 |
| Penetrating..... | 4-189 |
| Reel..... | 24-38 |
| Threading..... | 11-34 |
| Oilcloth | 20-30 |
| Oilers | 15-55 |
| Openers, Box | 1-69, 29-33 |
| Kitchen..... | 15-84, 23-132 |
| Kitchen, Electric..... | 16-6 |
| Operators, Window | 9-107 |
| Ovens, Camp | 23-128 |
| Dutch..... | 15-8 |
| Electric..... | 16-6 |
| Portable..... | 19-15 |
| Stove Pipe..... | 19-63 |

P

| | |
|-------------------------------|---------------------|
| Packing | 2-60 |
| Jute..... | 11-34, 13-23 |
| Paddles, Canoe | 24-151 |
| Mason's..... | 4-228 |
| Padlocks | 9-37, 26-10 |
| Pads, Collar | 6-3 |
| Cot..... | 20-8 |
| Floating..... | 24-157 |
| Heating..... | 16-26 |
| Ironing Board..... | 15-14 |
| Knee..... | 4-231, 5-56 |
| Kneeling..... | 15-100 |
| Recoil..... | 23-77 |
| Saddle..... | 6-2 |
| Shoulder..... | 25-3 |
| Sponge..... | 15-102 |
| Stove..... | 15-98 |
| Pails | 15-2 |
| Coal..... | 19-70 |
| Paint | 12-19 |
| Reflective..... | 13-15 |
| Painters, Screen | 12-6 |
| Panels, Display | 29-33 |
| Pans, Barbecue | 23-132 |
| Bed..... | 15-2 |
| Cooking..... | 15-3 |
| Cooking, Electric..... | 16-2 |
| Dish..... | 15-3 |
| Dust..... | 15-32 |
| Farm Utility..... | 8-35 |
| Paint Roller..... | 12-4 |
| Pants, Hunting | 23-84 |
| Paper, Abrasive | 4-193 |
| Asbestos..... | 9-311, 15-60, 19-92 |
| Building..... | 9-309 |

P

| | Section and Page |
|---|------------------|
| Paper—(Continued) | |
| Dusting..... | 15-60 |
| Freezer..... | 15-60 |
| Insecticide..... | 8-54 |
| Plastic..... | 15-60 |
| Shelf..... | 20-26 |
| Toilet..... | 11-8, 15-60 |
| Veneer..... | 20-29 |
| Waxed..... | 15-60 |
| Wrapping..... | 13-14 |
| Parers, Hoof | 4-40 |
| Kitchen..... | 15-86 |
| Paris Green | 8-62 |
| Parkas, Hunting | 23-84 |
| Rain..... | 24-139 |
| Parts (See Mowers, Planes, Etc.) | |
| Paste, Spackling | 12-44 |
| Soldering..... | 4-51 |
| Tile..... | 12-45 |
| Wallpaper..... | 15-136 |
| Pasteurizers | 15-162 |
| Patches, Gun Cleaning | 23-79 |
| Screen..... | 9-284 |
| Peat, Moss | 8-67 |
| Peavies | 2-34 |
| Pedals, Bicycle | 26-8 |
| Pedestals, Display | 29-22 |
| Peelers | 15-84 |
| Pegboard | 9-184, 29-26 |
| Pegs, Pitching | 25-31 |
| Pencils | 3-65 |
| Pens, Play | 20-2 |
| Peppers, Shakers | 15-16 |
| Percolators | 15-3 |
| Electric..... | 16-2 |
| Phonographs | 16-58 |
| Picks, Ice | 15-86 |
| Nut..... | 15-92, 22-89 |
| Tool..... | 5-64 |
| Pigeons, Clay | 23-99 |
| Pillows, Feather | 20-8 |
| Massage..... | 21-118 |
| Pinchers | 4-7 |
| Fish..... | 24-134 |
| Ping Pong | 25-17 |
| Pins, Clothes | 15-144 |
| Cotter..... | 9-228 |
| Hitch..... | 6-14 |
| Husking..... | 7-46 |
| Rolling..... | 15-90 |
| Shower Curtain..... | 11-10 |
| Taper..... | 9-230 |
| Pipe | 11-28 |
| Conductor..... | 9-315 |
| Stove..... | 19-58 |
| Pistols | 23-34 |
| Pitchers | 15-2 |
| Vacuum..... | 22-85 |
| Planes | 1-113, 3-2 |
| Electric..... | 4-137 |
| Parts..... | 28-6 |
| Planters, Bulb | 5-55 |
| Corn..... | 7-36 |
| Flower..... | 15-14 |
| Plaques, Wall | 15-16 |
| Plaster of Paris | 12-47 |
| Plaster, Patching | 12-46 |
| Plastic, Compounds | 3-66 |
| Wood..... | 12-48 |
| Plates, Back, Knob | 9-118 |
| Cake..... | 15-14 |
| Dinnerware..... | 15-58 |
| Door..... | 9-55 |
| Hanger..... | 9-140, 15-110 |
| Hot, Electric..... | 16-19, 19-10 |
| Hot, Gas..... | 19-10 |
| Mail Box..... | 9-78 |
| Mending..... | 9-98 |
| Pie..... | 15-14 |
| Screw..... | 4-81 |
| T..... | 9-157 |
| Wall..... | 18-50 |

INDEX—Continued

| P | Section and Page |
|---|------------------|
| Platforms , Striking Bag..... | 25-5 |
| Platters , Dinnerware..... | 15-58 |
| Playgrounds | 26-108 |
| Pliers | 1-117, 4-2 |
| Fishermen's..... | 24-134 |
| Plugs , Appliance..... | 18-64 |
| Boiler Repair..... | 11-22 |
| Drain..... | 11-16, 15-100 |
| Ear, Swimming..... | 24-157 |
| Fuse..... | 18-32 |
| Plumbs | 3-63 |
| Plumbs and Levels | 1-114 |
| Plungers , Plumber's..... | 11-35 |
| Poachers , Egg..... | 15-8 |
| Egg, Electric..... | 16-5 |
| Pockets , Stake..... | 6-15 |
| Points , Drill..... | 1-115, 3-40 |
| Drill, Masonry..... | 9-222 |
| Glazier's..... | 9-294 |
| Mason's..... | 4-232 |
| Trammel..... | 3-50 |
| Well..... | 11-51 |
| Poison , Rodent..... | 8-56 |
| Pokers , Stove..... | 19-70 |
| Pokes , Animal..... | 8-13 |
| Poles , Closet..... | 9-160 |
| Clothes Line..... | 15-144 |
| Fishing..... | 24-17 |
| Window..... | 9-106 |
| Polish | 15-128 |
| Stove..... | 19-92 |
| Polishers , Electric..... | 4-142 |
| Floor..... | 15-132 |
| Pools , Wading..... | 26-108 |
| Poppers , Corn..... | 15-97 |
| Corn, Electric..... | 16-11 |
| Porcelain , Plastic..... | 3-66 |
| Repair..... | 12-46 |
| Portfolios | 20-26 |
| Posts , Clothes Line..... | 15-144 |
| Fence..... | 9-272 |
| Lantern..... | 17-6 |
| Mail Box..... | 9-82 |
| Porch..... | 9-205 |
| Pots , Barbecue..... | 23-132 |
| Coffee..... | 15-2 |
| Cooking..... | 15-3 |
| Fire..... | 4-49 |
| Flower..... | 15-60 |
| Glue..... | 4-164 |
| Melting..... | 11-34 |
| Paint..... | 12-4 |
| Tea..... | 15-14 |
| Watering..... | 15-60 |
| Powder , Abrasive..... | 4-188 |
| Fireplace..... | 19-92 |
| Preservers , Life..... | 24-155 |
| Wood..... | 12-44 |
| Presses , Drill, Power Tool..... | 4-136 |
| Food..... | 15-14 |
| Hamburger..... | 15-90, 23-132 |
| Tennis Racket..... | 25-14 |
| Primer , Masonry..... | 12-52 |
| Paint..... | 12-21 |
| Primers , Ammunition..... | 23-69 |
| Prodders , Cattle..... | 9-276 |
| Protractors | 3-51 |
| Pruners , Tree..... | 8-4 |
| Pullers , Fence Staple..... | 4-8 |
| Nail..... | 1-69, 29-33 |
| Wheel..... | 2-54 |
| Pulleys | 9-170 |
| Boat Anchor..... | 24-151 |
| V..... | 2-50 |
| Pulls , Door..... | 9-58 |
| Drawer..... | 9-97 |
| Sash..... | 9-106 |
| Window Shade..... | 15-110 |
| Pumice | 12-47 |
| Pumps , Barrel..... | 27-13 |
| Boat..... | 24-153 |
| Grease..... | 27-11 |

| P | Section and Page |
|----------------------------|------------------|
| Pumps —(Continued) | |
| Tire..... | 26-10, 27-5 |
| Water..... | 11-42 |
| Punches , Belt..... | 3-29 |
| Cold..... | 1-117, 3-22 |
| Saw..... | 2-13 |
| Ticket..... | 3-29 |
| Pushers , Snow..... | 5-14 |
| Putty | 12-44 |

| R | Section and Page |
|------------------------------------|--------------------|
| Rackets , Tennis..... | 25-13 |
| Racks , Clothes Closet..... | 9-161 |
| Cutlery..... | 15-48, 22-28 |
| Display..... | 29-30 |
| Drying..... | 11-6, 15-145 |
| Fishing Rod..... | 24-19 |
| Gun..... | 23-93 |
| Kitchen..... | 9-161, 15-49 |
| Pegboard..... | 29-26 |
| Towel..... | 9-161, 11-7, 15-47 |
| Wire Cloth..... | 9-282 |
| Radiants , Gas Heater..... | 19-38 |
| Radios | 16-54 |
| Railing | 9-202 |
| Rails , Bed..... | 20-6 |
| Raincoats | 24-139 |
| Rakes | 5-31 |
| Ranges | 19-9 |
| Combination..... | 16-38 |
| Rasps | 4-205 |
| Razors | 21-105 |
| Reamers | 4-127 |
| Receivers , Garbage..... | 9-198 |
| Receptacles , Electric..... | 18-52 |
| Waste..... | 15-60, 20-25 |
| Reels , Chalk Line..... | 3-63 |
| Clothes Line..... | 15-144 |
| Fishing..... | 24-22 |
| Hose..... | 7-33 |
| Refrigerators | 16-34 |
| Registers , Cash..... | 20-24 |
| Sidewalk..... | 9-199 |
| Remover , Paint..... | 12-33 |
| Scratch..... | 15-130 |
| Varnish..... | 12-33 |
| Wax..... | 12-45, 15-130 |
| Repellent , Dog..... | 8-57 |
| Insect..... | 8-54, 24-128 |
| Respirators | 27-6 |
| Rests , Furniture..... | 9-179 |
| Log..... | 19-95 |
| Revolvers | 23-31 |
| Riddles | 4-231 |
| Rifles | 23-8 |
| Rind , Pork..... | 24-75 |
| Ringers , Hog..... | 8-16 |
| Rings , Bull..... | 8-11 |
| Cistern..... | 11-52 |
| Drapery..... | 15-108 |
| Harness..... | 6-6 |
| Hog..... | 8-16 |
| Jewelry..... | 22-91 |
| Key..... | 20-26 |
| Pull..... | 9-140 |
| Towel..... | 11-6, 15-60 |
| Riveters | 9-230 |
| Rivets | 9-229 |
| Aluminum..... | 20-32 |
| Roasters | 15-7 |
| Barbecue..... | 23-132 |
| Electric..... | 16-12 |

| R | Section and Page |
|------------------------------------|------------------|
| Rockers | 20-4 |
| Rods , Aluminum..... | 20-32 |
| Closet..... | 9-160 |
| Curtain..... | 15-108 |
| Drapery..... | 15-108 |
| Fishing..... | 24-1 |
| Ground..... | 18-10 |
| Gun Cleaning..... | 23-78 |
| Pump..... | 11-50 |
| Sewer..... | 11-36 |
| Shower Curtain..... | 11-10 |
| Steel..... | 9-263, 20-33 |
| Stove..... | 9-248 |
| Truck Body..... | 6-16 |
| Rollers , Drawer..... | 9-161 |
| Lawn..... | 7-11 |
| Paint..... | 12-4 |
| Sash..... | 9-195 |
| Toilet Paper..... | 11-8 |
| Rolls , Abrasive..... | 4-197 |
| Roofing | 9-311 |
| Rope | 13-23 |
| Anchor..... | 24-152 |
| Starter..... | 24-153 |
| Rosettes | 9-15 |
| Rotisseries , Electric..... | 16-6 |
| Rottenstone | 12-47 |
| Routers , Electric..... | 4-137 |
| Rubber , Plastic..... | 3-66 |
| Rugs , Linoleum..... | 20-38 |
| Rules | 1-113, 3-54 |
| Fish..... | 24-133 |
| Runners , Lead Joint..... | 11-34 |

| S | Section and Page |
|----------------------------------|------------------|
| Saddlery | 6-2 |
| Saddles , Bicycle..... | 26-10 |
| Roof..... | 19-67 |
| Safes | 29-42 |
| Salt , Shakers..... | 15-16 |
| Sal Ammonial | 4-51 |
| Sanders | 4-136 |
| Sandpaper | 4-193 |
| Sash , Aluminum..... | 20-32 |
| Barn..... | 8-17 |
| Basement..... | 9-195 |
| Saucers , Dinnerware..... | 15-58 |
| Saws | 1-114, 2-2 |
| Bone..... | 15-86 |
| Electric..... | 4-136 |
| Power Tool..... | 4-136 |
| Pruning..... | 8-2 |
| Scalers , Fish..... | 24-134 |
| Scales | 15-169 |
| Counter..... | 15-174, 29-43 |
| Fish..... | 24-133 |
| Spring Balance..... | 15-173, 29-25 |
| Scissors | 21-96 |
| Scoops , Grain..... | 8-24 |
| Ice Cream..... | 15-166 |
| Kitchen..... | 15-84 |
| Minnow..... | 24-128 |
| Shovel..... | 5-10 |
| Scoters | 26-15 |
| Scopes , Gun..... | 23-73 |
| Scrapers , Barn..... | 8-17 |
| Box..... | 1-69 |
| Crack..... | 3-12 |
| Foot..... | 20-34 |
| Glass..... | 12-6 |
| Grill..... | 15-84 |
| Hog..... | 15-157 |
| Mason's..... | 4-222 |
| Paint..... | 12-6 |

INDEX—Continued

| S | | S | | S | |
|--|---------------------|------------------------------|----------------------|-----------------------------------|---------------------|
| | Section and Page | | Section and Page | | Section and Page |
| Scrapers—(Continued) | | Shelves—(Continued) | | Sprayers, Flame | 8-42 |
| Plate | 15-100 | Revolving, Hardware | 9-158 | Insecticide | 8-42 |
| Sidewalk | 5-114 | Room Divider | 20-2 | Paint | 12-8 |
| Stove | 19-70 | Steel | 20-23, 29-40 | Sprays, Bath | 11-10 |
| Wood | 3-12 | Store, Hardware for | 9-181 | Dog | 8-58 |
| Screening, Shade | 9-281 | Towel | 11-6 | Insecticide | 8-54 |
| Screens | 9-283 | Wall | 20-20 | Paint | 12-36 |
| Aluminum | 20-32 | Shields, Expansion | 9-223 | Sink | 11-14 |
| Fireplace | 19-94 | Spatter | 15-98 | Spreaders, Fertilizer | 8-68 |
| Screwdrivers | 1-115, 3-30 | Wall Plate | 18-50 | Kitchenware | 15-86 |
| Electric | 4-145 | Shingles, Roofing | 9-312 | Paste | 20-34 |
| Screwplates | 4-81 | Shoes, Baseball | 25-10 | Wax | 15-132 |
| Screws | 9-100 | Ladder | 12-12 | Springs | 6-18 |
| Aluminum | 20-32 | Pitching | 25-31 | Bed | 20-20 |
| Carpenter's | 4-31 | Wading | 14-141 | Bird Cage | 15-112 |
| Scrubbers, Floor | 15-132 | Shotguns | 23-2 | Door | 9-93 |
| Scythes | 7-16 | Shovels | 5-3 | Gate | 9-93 |
| Sealer, Adhesive | 3-66 | Stove | 19-70 | Window | 9-111 |
| Floor | 12-35, 15-128 | Showcases | 21-4, 29-20 | Sprinklers, Cans | 15-51 |
| Masonry | 12-51 | Showers | 11-20 | Clothes | 15-14 |
| Paint | 12-21 | Shredders | 15-86 | Lawn | 7-30 |
| Pipe | 11-34A | Snuffers, Fan | 17-2 | Squares, Measuring | 1-114, 3-44 |
| Tub | 11-34A, 12-44 | Window | 9-201 | Squeegees | 15-118 |
| Wall | 12-31 | Shuttlecocks | 25-15 | Staging, Cotton | 24-50 |
| Seals, Well | 11-51 | Siding, Building | 9-312 | Stain, Varnish | 12-32 |
| Searchlights, Battery | 23-101 | Sifters, Flour | 15-92 | Stairways, Folding | 9-208 |
| Seats, Baby | 20-5, 26-103 | Signs, Metal | 9-84 | Stakes, Pitching | 25-31 |
| Boat | 24-150 | Store | 29-32 | Stalls, Barn, Fittings | 8-14 |
| Chair | 15-110 | Sights, Gun | 23-73 | Shower | 11-2 |
| Toilet | 11-4 | Sinkers, Fishing | 24-115 | Standards, Shelf | 9-181, 29-26 |
| Seed, Grass | 8-65 | Sinks | 11-2 | Stands, Ash | 20-23 |
| Seeders, Cherry | 15-153 | Combination | 16-38 | Bicycle | 26-9 |
| Sowing | 7-39 | Size, Wall | 15-136 | Bird Cage | 15-11 |
| Seines, Fishing | 24-52 | Skates, Roller | 25-31 | Christmas Tree | 25A-55 |
| Separators, Cream | 15-162 | Skewers | 15-86, 23-132 | Display | 29-30 |
| Serrators | 15-86 | Skillets | 15-16 | Hammock | 23-135 |
| Servers, Beverage | 15-72 | Electric | 16-7 | Mail Box | 9-205 |
| Food | 15-18 | Skis, Water | 24-158 | Planter | 15-45 |
| Pastry | 15-18, 22-29 | Slatting, Chalkboard | 12-31 | Television | 20-20 |
| Sets (See Carvers, Croquet, Etc.) | | Sledges | 1-73 | Twist Drill | 4-124 |
| Nail | 1-118, 3-28 | Sleds | 26-112 | Staplers | 13-18, 29-40 |
| Rivet | 3-27, 9-230 | Slicers, Food | 25-91, 22-7 | Staples | 9-156 |
| Saw | 2-32 | Slides, Drawer | 9-162 | Wiring | 18-37 |
| Shades, Lamp | 17-6 | Playground | 26-108 | Starters, Fluorescent Lamp | 17-13 |
| Window | 15-110 | Slingshots | 23-41 | Stays, Window | 9-107 |
| Shakers, Cocktail | 15-14 | Slings, Gun | 23-76 | Steel, Forms | 9-263, 20-33 |
| Kitchenware | 15-16 | Slips, Abrasive | 4-182 | Plastic | 3-66 |
| Paint | 12-44 | Smokers | 20-23 | Steels, Sharpening | 22-26 |
| Stove | 19-70 | Snakes, Plumber's | 11-35 | Sterilizers, Bottle | 15-6 |
| Shampoos | 15-188 | Snaps | 6-4 | Bottle, Electric | 16-27 |
| Shapers, Abrasive | 4-151 | Boat | 24-152 | Chemical | 8-61 |
| Power Tool | 4-136 | Fishing | 24-51 | Stockings, Sports | 23-87 |
| Sharpeners, Knife | 4-186, 15-86, 22-26 | Snaths, Scythe | 7-21 | Stocks, Die | 4-90 |
| Knife, Electric | 16-18 | Snips | 1-118, 4-41 | Stones, Abrasive | 4-182 |
| Lawn Mower | 7-11 | Dental | 21-94 | Stools, Folding | 20-6, 23-136 |
| Pencil | 3-66 | Snorkels, Swimming | 24-157 | Metal | 20-2 |
| Twist Drill | 4-124 | Soakers, Soil | 7-32 | Milking | 8-14 |
| Shavers, Cheese | 15-87 | Soap, Saddle | 6-3, 23-91 | Step | 12-11, 15-146, 20-2 |
| Electric | 21-100 | Sockets, Electric | 18-47 | Stoppers, Bottle | 15-86 |
| Ice | 15-102 | Twist Drill | 4-122 | Drain | 11-16, 15-100 |
| Shaves, Spoke | 3-14 | Socks, Sports | 23-87 | Flue | 19-67 |
| Shears | 21-91 | Softballs | 25-10 | Vacuum Bottle | 22-86 |
| Animal | 8-9 | Solder | 4-50 | Stops, Door | 9-68 |
| Electric | 4-140 | Liquid | 3-66 | Valve | 11-20 |
| Grass | 7-14 | Solvent, Alcohol | 12-44 | Stoves | 19-9 |
| Hedge | 8-8 | Nitro Powder | 23-80 | Camp | 23-128 |
| Pruning | 8-6 | Sowers, Seed | 7-39 | Portable, Electric | 16-8 |
| Sheds, Portable | 7-10 | Spades | 5-3 | Strainers, Cess Pool | 11-33 |
| Sheets, Abrasive | 4-193 | Spatulas, Kitchen | 15-84, 22-18, 23-132 | Conductor Pipe | 9-314 |
| Aluminum | 20-32 | Spears, Fishing | 24-134 | Faucet | 11-14 |
| Bed, Electric | 16-26 | Speedometers, Bicycle | 26-10 | Kitchen | 15-14 |
| Cooky | 15-14 | Spices | 15-16 | Milk | 15-161 |
| Plastic | 9-286 | Spindles, Door Knob | 9-31 | Pump | 11-51 |
| Shellac | 12-34 | Spinners, Fishing | 24-93 | Sink | 11-14, 15-60 |
| Gasket | 26-10 | Splicers, Fence | 9-271 | Straps, Cable | 18-10 |
| Shellers, Corn | 7-46 | Sponges | 15-127 | Hame | 6-2 |
| Nut | 15-92, 22-89 | Spoons, Fishing | 24-93 | Mending | 9-138 |
| Shells, Shotgun | 23-42 | Kitchen | 15-5 | Pipe | 11-32, 18-10 |
| Shelters, Hog | 9-286 | Tableware | 22-39 | Skate | 25-32 |
| Shelves, Closet, Hardware | 9-201 | Spotlights, Auto | 18-64 | Sling | 23-76 |
| Desk, Hardware | 9-158 | Battery | 23-101 | Tow | 27-3 |
| Glass | 11-7, 29-26 | Electric | 17-4 | Trout Basket | 24-128 |
| Kitchen | 15-48 | | | | |

INDEX—Continued

| S | Section and Page |
|---------------------------|------------------|
| Straws, Plastic..... | 15-60 |
| Stretchers, Curtain..... | 15-150 |
| Wire..... | 9-271 |
| Stringers, Fish..... | 24-130 |
| Strips, Aluminum..... | 20-32 |
| Steel..... | 9-263, 20-33 |
| Strollers, Baby..... | 26-101 |
| Sugars, Serving..... | 15-14 |
| Suitcases..... | 20-26 |
| Suits, Hunting..... | 23-84 |
| Sulphate, Nicotine..... | 8-61 |
| Sulphur..... | 8-62 |
| Supporters, Athletic..... | 25-6 |
| Supports, Closet Rod..... | 9-160 |
| Shelf..... | 9-160, 29-26 |
| Table Leaf..... | 9-141 |
| Swabs, Acid..... | 12-4 |
| Swatters, Fly..... | 15-108 |
| Sweepers, Carpet..... | 15-118 |
| Lawn..... | 7-10 |
| Swings..... | 26-108 |
| Switches, Battery..... | 18-63 |
| Electric..... | 18-20 |
| Pump..... | 11-42 |
| Time..... | 8-21, 18-16 |
| Swivels, Chain..... | 6-12 |
| Fishing..... | 24-115 |
| Gun Sling..... | 23-77 |
| Lariat..... | 6-6 |
| Striking Bag..... | 25-5 |

| T | Section and Page |
|------------------------|------------------|
| Tables, Display..... | 29-22 |
| Folding..... | 20-2 |
| Ironing..... | 15-146 |
| Picnic..... | 23-137 |
| Television..... | 20-20 |
| Tennis..... | 25-17 |
| Tray..... | 20-4 |
| Work..... | 20-20 |
| Tablets, Oxygen..... | 24-128 |
| Tackers, Staple..... | 13-18, 29-40 |
| Tackle, Fishing..... | 24-1 |
| Tacks..... | 9-293 |
| Numbering..... | 9-93 |
| Pricing..... | 21-11, 29-28 |
| Tags, Bin..... | 29-32 |
| Tampers, Concrete..... | 4-230 |
| Tanks, Closet..... | 11-2 |
| Farm..... | 8-33 |
| Oil..... | 19-33 |
| Paint Spray..... | 12-8 |
| Septic..... | 11-38 |
| Tape, Asbestos..... | 9-311, 19-92 |
| Blind..... | 15-110 |
| Cellophane..... | 13-15 |
| Cloth..... | 13-17 |
| Drapery..... | 15-108 |
| Freezer..... | 15-60 |
| Friction..... | 18-34 |
| Kraft..... | 13-17 |
| Masking..... | 12-42 |
| Pipe Insulation..... | 11-34 |
| Plastic..... | 18-34 |
| Reflective..... | 13-15 |
| Rubber..... | 18-34 |
| Wall Joint..... | 12-50 |
| Tapes, Heating..... | 8-40 |
| Measuring..... | 1-113, 3-58 |
| Taps, Current..... | 18-63 |
| Threading..... | 4-81 |
| Tar, Pine..... | 8-54 |
| Targets, Clay..... | 23-99 |

| T | Section and Page |
|---------------------------------|------------------|
| Tarpaulins, Fabric..... | 23-110 |
| Plastic..... | 9-286 |
| Tees (See Pipe, Tubing, Etc.) | |
| Golf..... | 25-25 |
| Pipe Saddle..... | 11-21 |
| Telescopes..... | 23-83 |
| Tenderizers, Meat..... | 15-86 |
| Tents, Hog..... | 9-286 |
| Testers, Electric..... | 18-64 |
| Electric Fence..... | 9-275 |
| Thermometers..... | 15-103 |
| Brooder..... | 8-21 |
| Thermostats..... | 19-53 |
| Heat Cable..... | 8-40 |
| Thimbles, Flue..... | 19-64 |
| Rope..... | 13-33 |
| Thinner, Paint..... | 12-31 |
| Pipe Cement..... | 11-30 |
| Thread, Rod Winding..... | 24-138 |
| Waxed..... | 23-91 |
| Threaders..... | 4-81 |
| Thresholds..... | 9-56 |
| Tickets..... | 29-27 |
| Ties, Cattle..... | 6-8 |
| Wall..... | 9-195 |
| Tighteners, Wire..... | 9-166, 15-144 |
| Tillers, Garden..... | 5-60 |
| Timers..... | 15-150, 22-111 |
| Tips, Chair..... | 20-7 |
| Tires, Bicycle..... | 26-5 |
| Tissue, Toilet..... | 11-8, 15-60 |
| Toasters, Electric..... | 16-2 |
| Toboggans, Junior..... | 26-112 |
| Toilets..... | 11-D |
| Tongs, Barbecue..... | 23-132 |
| Ice..... | 15-102 |
| Kitchen..... | 15-86 |
| Skidding..... | 2-34 |
| Stove..... | 19-70 |
| Tongues, Cinch..... | 6-2 |
| Tops, Counter..... | 11-2 |
| Fish Rod..... | 24-136 |
| Torches, Blow..... | 4-43 |
| Road..... | 17-37 |
| Towels, Paper..... | 15-60 |
| Toys, Train..... | 25A-1 |
| Track (See Door, Carrier, Etc.) | |
| Tractors, Garden..... | 5-60 |
| Junior..... | 26-27 |
| Trailers..... | 24-148 |
| Junior..... | 26-27 |
| Trains, Toy..... | 25A-1 |
| Transformers, Door Chime..... | 18-67 |
| Traps..... | 15-166 |
| Sink..... | 11-33 |
| Target..... | 23-99 |
| Trays, Ash..... | 11-6, 15-72 |
| Cutlery..... | 15-100 |
| Egg..... | 15-60 |
| Griddle..... | 15-14 |
| Ice Cube..... | 15-14 |
| Laundry..... | 11-4 |
| Oven..... | 15-14 |
| Paint Roller..... | 12-4 |
| Rubber..... | 15-100 |
| Serving..... | 15-14, 20-4 |
| Sink..... | 15-60 |
| Toilet Tank..... | 11-2 |
| Warming..... | 15-72 |
| Treads, Stair..... | 20-34 |
| Trellis..... | 9-278 |
| Tricycles..... | 26-16 |
| Trimmers, Hedge..... | 8-7 |
| Hedge, Electric..... | 4-161 |
| Lawn..... | 5-53 |
| Lawn, Electric..... | 7-10 |
| Trolleys, I-Beam..... | 13-37 |
| Troughs, Eave..... | 9-315 |
| Feeding..... | 8-23 |
| Trowels, Garden..... | 5-54 |
| Mason's..... | 4-222 |

| T | Section and Page |
|--------------------------|--------------------|
| Trucks, Hand..... | 5-73 |
| Timber..... | 2-35 |
| Tubes, Bicycle Tire..... | 26-5 |
| Grease Gun..... | 27-12 |
| Tubing, Aluminum..... | 20-32 |
| Copper..... | 11-26, 17-1, 19-55 |
| Rubber..... | 7-48, 19-50 |
| Steel..... | 19-50 |
| Tubs, Bath..... | 11-A |
| Laundry..... | 11-4A |
| Wash..... | 15-53 |
| Tumblers..... | 15-60 |
| Turnbuckles..... | 9-164 |
| Turners, Barbecue..... | 23-132 |
| Cake..... | 15-84, 22-29 |
| Hamburger..... | 15-84, 22-29 |
| Turns, Cupboard..... | 9-96 |
| Turpentine..... | 12-44 |
| Twine..... | 13-22 |
| Seine..... | 24-49 |
| Typewriters..... | 20-24 |

| U | Section and Page |
|---------------------------|------------------|
| Umbrellas, Table..... | 20-5 |
| Tractor..... | 6-17 |
| Underwear, Insulated..... | 23-83 |
| Urns, Coffee..... | 16-22 |

| V | Section and Page |
|---------------------------|------------------|
| Valley, Roll..... | 9-314 |
| Valves..... | 11-20 |
| Float..... | 8-35, 11-50 |
| Gas..... | 19-54 |
| Hose..... | 7-30 |
| Oil Tank..... | 19-33 |
| Vaporizers, Electric..... | 16-7 |
| Varnish..... | 12-33 |
| Vases, Flower..... | 15-72 |
| Velocipedes..... | 26-16 |
| Veneer, Adhesive..... | 20-29 |
| Ventilators, Barn..... | 8-17 |
| Building..... | 9-198 |
| Dryer..... | 9-200, 16-41 |
| Electric..... | 17-2 |
| Stove Pipe..... | 19-67 |
| Window..... | 9-109 |
| Vermiculite..... | 8-67 |
| Vests, Insulated..... | 23-84 |
| Vibrators, Electric..... | 16-18 |
| Viewers, Door..... | 9-77 |
| Vises..... | 1-116, 4-33 |
| Saw..... | 2-34 |

| W | Section and Page |
|----------------------|------------------|
| Waders..... | 24-140 |
| Wafers, Brooder..... | 8-21 |
| Wagons, Coaster..... | 26-11 |

INDEX—Continued

W

| | Section and Page |
|--------------------------------|------------------|
| Walkers, Baby | 26-101 |
| Wallpaper | 9-309 |
| Warmers, Bottle | 16-6 |
| Bun..... | 15-14 |
| Food, Candle..... | 15-72 |
| Food, Electric..... | 16-13 |
| Hand..... | 23-82 |
| Water..... | 8-40 |
| Washboards | 15-141 |
| Washers, Aluminum | 20-32 |
| Clothes, Electric..... | 16-39 |
| Clothes, Vacuum Type..... | 15-52 |
| Fastening..... | 9-250 |
| Faucet..... | 11-14 |
| Gauge Glass..... | 11-21 |
| Hose..... | 7-26 |
| Roofing..... | 9-314 |
| Watches | 22-96 |
| Waterers, Farm | 8-33 |
| Wax, Polishing | 15-130 |
| Waxers, Floor | 15-132 |
| Weaners, Animal | 8-13 |

W

| | Section and Page |
|------------------------------------|------------------|
| Weatherstrip | 9-56 |
| Webbing, Agriculture | 6-3 |
| Chair..... | 20-7 |
| Wedges | 1-51 |
| Door..... | 9-71 |
| Handle..... | 1-70 |
| Weeders | 5-52 |
| Weights, Horn Shaping | 8-11 |
| Wheelbarrows | 5-71 |
| Wheels, Barrow | 5-72 |
| Bicycle..... | 26-5 |
| Grinding..... | 4-177 |
| Trailer..... | 24-148 |
| Well..... | 11-52 |
| Whips, Egg | 15-84 |
| Grass..... | 7-14 |
| Whistles, Sports | 23-98 |
| Wicks, Kerosene | 17-33, 19-17 |
| Winches, Boat | 24-144 |
| Windows, Storm | 9-288 |
| Wire | 9-291 |
| Aerial..... | 16-59 |

W

| | Section and Page |
|-------------------------------|------------------|
| Wire—(Continued) | |
| Electric..... | 18-3 |
| Picture..... | 15-108 |
| Wood, Plastic | 3-70, 12-48 |
| Wool, Lead | 11-34 |
| Steel..... | 4-204 |
| Wrenches | 1-124, 4-11 |
| Basin..... | 11-8 |
| Jar..... | 15-86 |
| Wringers | 15-141 |

Y

| | |
|-------------------------|-------|
| Yardsticks | 3-54 |
| Yarn, Lath | 13-23 |

OUR ORDER FORMS

There are three types of order blanks all prepared in E-Z-Out one-time-carbon form:

Immediate Shipment—A five ply set.

Pre-Season Order—A six ply set—identified in the left-center margin.

Direct Shipment from Factory—A three ply set—identified in the upper right-hand corner.

HEADING ORDER

A. Print Name, Street Address, City and State—Under "Sold To". Please keep within the two horizontal lines.

B. Special Shipping Instructions.
It is only necessary to show a routing where shipment goes to a different address than billed or if goods are to be shipped via PP or Express. If you desire to pick up shipment at our warehouse with your own truck, indicate—**CUSTOMER WILL CALL** and specify date and time.

C. Ship to.
If shipment is to be made to a destination which is different from the address under "SOLD TO" PRINT THE NAME AND ADDRESS OF CONSIGNEE in the space marked "SHIP TO".

D. Time to Ship.
Enter "Now" or specific date in space marked "Time to Ship". On Pre-Season orders, enter "Our Option" or specific date. If specific date is entered and shipment must not be anticipated, enter the notation "Not B4" before the date. For example "Not B4 January 3rd".

E. Date Each Order.
If the order is made up of more than one set of pages, please indicate the number of sets comprising the order in the space marked "PAGES" in the upper left-hand corner of the order blank.

WRITING ORDER

Place the order blanks in the handy Aluminum Clip which we supply. Place the hinged backing board under the set of order pages to be written.

Write with a good No. 2 Black Lead Pencil or its equivalent in an automatic lead pencil. (Copying pencil is no longer necessary). Please do not use Ball Point Pen.

All items carried in bin stock have numbers corresponding with our stock bins which are numbered consecutively. The first letter or in some cases, number or numbers on all items indicates the floor or department where the item is kept. For example L329F would be a lock kept in Department "L" in bin number 329. If, by error, you entered F329F, the wrong item would be shipped as the "F" indicates an item in the Tool Department and the number 329 is the bin number. In this case, a butcher saw would be shipped instead of the lock. The bill worker goes by the number rather than the description of the item. The last letter in the stock number is the buyer's symbol.

On many items, to the right of the stock or bin number there is another number shown. For example: F3928GK-"KKM3". This is a factory or old stock number. The factory number appears above our stock number on pages which have been revised. It is not necessary to use this number in writing orders. (Except on direct shipments).

Use caution in writing the correct unit—"each"—"only"—"thousand" (M)—"hundred" (€)—"box" (Bx)—"package" (PKG). Be sure to enter as shown in the catalog. As an example: broken cases of loaded shells should be ordered as fraction of thousand. Broken cases of cartidges should be ordered by the box and take the department symbol "L" whereas full cases are ordered by the M and take department symbol "A". The **size shot** must be shown following the number.

Always list the **size** where there are several sizes shown under one number; such as axes, auger bits, bolts, screws, etc.

It is likewise important to enter **COLOR** in addition to number on merchandise where several colors are shown under one number. Enter each size or color on a separate line.

Don't enter Direct Shipment items on regular sorting-up orders. An item that is to be shipped from the factory must be written up on a separate Direct Shipment order blank.

Don't write over numbers or quantities when an error is made. Draw a line through the item and mark it void. Rewrite on the next line.

In states which have Fair Trade, it is necessary to enter Sunbeam and Reo contract numbers under the items to which it applies. If Sunbeam items are shown on more than one page, of an order the contract number should be entered on each page on which these items appear.

Use care in entering figures. It is easy to mistake a "5" for an "S", a "3" for an "8" and an "A" for a "9" etc.

IMMEDIATE SHIPMENT ORDERS

Send us the top four (4) pages of the order set including the carbon paper. Please do not detach from the stub. Keep the 5th (white) copy for your file. Please remove the carbon paper with which the 5th copy is made.

If the order covers more than one set of pages, please, pin or fasten (with a brass fastener) all pages at the stub.

PRE-SEASON ORDERS (FUTURE DELIVERY)

This order blank consists of six (6) parts; Original, Green, Yellow, Pink, Salmon, White. This order blank is to be used for merchandise which is specified for future shipment or for merchandise which we specifically request that you enter on Pre-Season order blanks.

This order is written exactly the same as an immediate shipment order except that the future shipment date is entered. (See paragraph D under HEADING ORDER). The dating should be entered, if one has been authorized.

The first five (5) parts—Original through Salmon are to be left attached to the stub and mailed to us; the 6th (white) copy is for your file. Please remove the carbon paper with which this copy was made.

DIRECT SHIPMENT ORDER (FACTORY TO YOU)

The direct shipment order set consists of three (3) pages—Original, White copy, which serves as an order to the factory, and a White copy for your files.

On direct shipment orders the heading is filled in exactly as on other orders with the exception that "SHIP TO" should always be entered even though it is the same as "SOLD TO".

In addition to our Catalog Number it is necessary that the factory or old stock number and size be given in the space provided for description of "ARTICLES". The reason that we must use the old stock number and size is that all factories are not familiar with our numbering system. It is very important that the old stock number, also the size be shown in order for the factory to fill the order properly.

Send us the original order and the first white copy (printed as a factory order) attached to the stub. The second white copy is for your file.

STATIONERY SUPPLIES

You may enter these items on your regular orders:

- E-498—Immediate Shipment Order Blanks
- E-500—Direct Shipment Order Blanks
- E-515—Pre-Season Order Blanks
- E-783—Order Envelopes

CATALOG MARKINGS

- 1—**D-S (Don't Sell)**—items short at present, write no orders until and when authorized.
- 2—The letter "**N**" shown before the price of an item indicates that no freight can be allowed on that item.
- 3—Letter "**E**" shown before the price of an item indicates that we will equalize freight on the item in line with the notation on the bottom of the same page.
- 4—A Grecian Cross (⊕) indicates that we do not carry these goods in stock and sell them only for shipment direct from the factory. In such cases the order must be written on a separate direct shipment order blank.
- 5—A (■) placed before the retail selling unit of a product indicates that this merchandise is fair traded in states that have Fair Trade Laws, or that the price is factory restricted.
- 6—A (▲) placed before the retail selling unit of a product indicates that the price is a factory suggested retail price.
- 7—Double Dash (=) behind a price indicates that manufacturer insists that price be maintained.
- 8—Don't fail to post your Catalog promptly—once you get a week or two behind it's not only hard to catch up but you will be writing your orders wrong.

ADVERTISING MATS

We will furnish advertising mats same size as shown in the catalog, free of charge, of our brands of goods.

When ordering mats, be sure to give the section number, catalog page number and number of the item for which the mat is wanted.

(Continued on next page)

CATALOG MARKINGS (Continued)**CATALOG CODE**

Our old catalog code which is still in use in part of the catalog is as follows:

| | | | | | | | | | | |
|----------|----------|----------|----------|----------|----------|----------|----------|----------|----------|---------------|
| 1 | 2 | 3 | 4 | 5 | 6 | 7 | 8 | 9 | 0 | Repeat |
| O | R | N | S | E | V | M | A | D | Z | Φ |

ORΦRΦ — **\$122.22**

AVEZ — **86.50**

In response to requests from many of our Dealer Plan customers we are converting our catalog to what we call the "New Look" and as changes take effect the new catalog price code will be shown as follows:

The factory number will appear in parentheses directly above the item.

The new price code appears just to the right of our number in the same size and style of type. To explain this new code, the letter X stands for dollar and the letter D for the decimal point, thus X4D65 is \$4.65. When the price is less than a dollar, the letter C is used as a blind, thus D1C2 is 12c; D9C3 is 93c, etc.

Suggested retail prices will be shown on each item converted to the new look. Fair-trade or factory restricted price items will be indicated with a square placed before the retail selling unit. Factory's suggested retail prices will be indicated with a triangle placed before the retail selling unit.

Factory discounts will appear in the same code at the top outside corner of the page when applicable to all items on the page, or above the number and price when applicable only to an item or items on the page.

Suggested retail prices which we set will not be designated with any special marking. The heavy black list price from which a discount of 50% has been applicable is eliminated.

INDEXSPECIAL DIRECT SHIPMENT ARRANGEMENTS

| <u>Line</u> | <u>Factory</u> | <u>Page No.</u> |
|---|------------------------------|-----------------|
| * Anchors, Hammer Drive, Lead Screw & Masonry | Star Expansion Bolt Co. | DS-70 |
| * Awnings, Aluminum | Air Control Products Co. | DS-77 |
| * Baby Walkers | Frank F. Taylor Co. | DS-13 |
| Barbecue Accessories | United States Mfg. Corp. | DS-158-160 |
| Barometers | Taylor Thermometer Co. | DS-41 |
| Baskets, Hawkeye | Burlington, Basket Co. | DS-8 |
| * Baskets, Potato Picking | Washburn Co. | DS-75 |
| * Bats, Baseball | Hillerick & Bradsbury Co. | DS-33E |
| Bicycles, Roadmaster | AMF Cycle Co. | DS-63-64C |
| Bicycles, Keen Kutter, Klicker | D.P. Harris Hdwe. & Mfg. Co. | DS-12 |
| * Bolts, Stove | Rockford Screw Products Co. | DS-7 |
| * Bolts, Toggle | Star Expansion Bolt Co. | DS-70 |
| Boots, Rubber | Servus Rubber Co. | DS-109-110 |
| * Bottles, Vacuum | American Thermos Bottle Co | DS-26 |
| * Bottles, Vacuum | Landers, Frary & Clark | DS-27 |
| Boxes, Rural Mail | Superior Sheet Metal Works | DS-36 |
| * Butts | C. Hager & Sons Hinge Co. | DS-5 |
| Cal-Dak Products | Cal-Dak Mfg. Co. | DS-103 |
| * Camp Cots | Tucker Duck & Rubber Co. | DS-28 |
| * Can Openers | Swing-A-Way Mfg. Co. | DS-106-to 108 |
| * Canopies, Aluminum | Air Control Products Co. | DS-77 |
| * Cans, Galvanized Water | Schlueter Mfg. Co. | DS-56 |
| * Carafe & Carafettes | Inland Glass Works | DS-50 |
| * Cast Iron Ware | Lodge Mfg. Co. | DS-24-24A |
| * Casting Line, Shapleigh's Knox-All | Newton Line Co. | DS-9 |
| Churns, Dazey | The Dazey Corp. | DS-42 |
| Cleaner, Brush | The Savogran Co. | DS-104 |
| * Clocks & Watches | Westclox | DS-69 |
| * Covers, Ironing Board | Textile Mills Corp. | DS-39-39B |
| * Crushers, Ice | Swing-A-Way Mfg. Co. | DS-106-108 |
| * Dazey Products | The Dazey Corp. | DS-43 |
| * Decoys, Ariduck | General Fibre Co. | DS-101-102 |
| Dinnerware | Edwin M. Knowles China Co. | DS-116 |
| Dinnerware | Scio Pottery Co. | DS-16 |
| Discs, Milk Filter | Johnson & Johnson | DS-14 |
| * Freezers, Ice Cream | Richmond Cedar Works, Corp. | DS-142-143 |
| * Freezers, Ice Cream | White Mountain Freezer Co. | DS-111 |
| Furniture, Metal | Ten-Her Corp. | DS-53-53A |
| Fuses, Electric | Bussman Mfg. Co. | DS-68A |
| Galvanized Ware | Schlueter Mfg. Co. | DS-29-29A |
| Garbage Receivers | Majestic Mfg. Co. | DS-10 |
| * Golf Clubs | Hillerick & Bradsbury Co. | DS-33-33C |
| * Hampers, Clothes | Burlington Basket Co. | DS-8 |

| <u>Line</u> | <u>Factory</u> | <u>Page No.</u> |
|--------------------------------------|--------------------------------------|-----------------|
| Handles, Wood | LaPierre-Sawyer Handle Co. | DS-35A-F |
| Handles, Wood | Sallee Brothers | DS-35 |
| * Hardware, Cabinet | American Cabinet Hdw. & Mfg. Co. | DS-37 |
| * Hardware, Cabinet | Washington Steel Products | DS-66 |
| Hardware, Garage Door | Stanley Works, Inc. | DS-48 |
| * Hinge Hasps | C. Hager & Sons Hinge Co. | DS-5 |
| * Hinges | C. Hager & Sons Hinge Co. | DS-5 |
| * Ironing Tables | Seymour Tool & Eng. Co. | DS-54 |
| * Kordite Merchandise | Kordite Corp. | DS-105 |
| * Kromex Ware | Kromex, Industries | DS-38-38G |
| Ladders, Aluminum | Munsey Products | DS-161-162 |
| Ladders, Aluminum | R. D. Werner, Inc. | DS-90 |
| * Ladders, Wood | Woodenware Products, Corp. | DS-152-157 |
| * Laundry, Accessories | W.F. Meyer & Sons, Inc. | DS-151-151A |
| Lights, Jackson Yard | Jackson Electrical Co. | DS-88 |
| * Locks, etc. Kwikset | Kwikset Sales & Service | DS-2 |
| * Locks, etc. Sargent | Sargent & Co. | DS-4 |
| * Locks, etc. Yale | Yale & Towne Mfg. Co. | DS-3 |
| * Lunch Kits, Thermos | American Thermos Bottle Co. | DS-26 |
| * Lunch Kits, Universal | Landers, Fray & Clark | DS-27 |
| * Lunch Kits, Aladdin | Aladdin Industries | DS-25-25A |
| Mats and Matting, Rubber | Ace Rubber Products, Inc. | DS-120 |
| * Mops, Gem | Gem, Inc. | DS-94 to 94D |
| * Mops, Handles & Head | Luco Mop Co. | DS-84 |
| Motors, Electric | General Electric Co. | DS-23 |
| Nozzle Assortment | W.D. Allen Mfg. Co. | DS-149-150 |
| Oil, Raw & Boiled Linseed | Spencer Kellogg & Sons, Inc. | DS-86 |
| * Oil Cloth | Columbus Coated Fabrics Corp. | DS-74 |
| * Pads, Ironing Board | Textile Mills Corp. | DS-39-39B |
| * Paper, Freezer | H.P. Smith Paper Co. | DS-119 |
| Peg Board | Hardboard Fabricators, Inc. | DS-76 |
| Pipe, Plastic | Yardley Plastic Co. Carton Prod. Co. | DS-55 |
| Pipe Fittings | Two Sources | DS-21 |
| Plant Food | A.H. Hoffman Inc. | DS-146-147 |
| * Plugs, Expansion | Star Expansion Bolt Co. | DS-70 |
| * Polishes, Bruce | E. L. Bruce Co. | DS-19 |
| Porch Columns, Railings and Fittings | Hawkins Iron Co. | DS-95 |
| * Ray-O-Vac Products | Ray-O-Vac Co. | DS-110A |
| Remover, Paint | The Savogran Co. | DS-104 |
| Roof Coating | Midwest Products | DS-141 |
| Rope, Manila & Sisal | St. Louis Cordage Mills | DS-81 |
| * Rope, Wire | American Steel & Wire Co. | DS-80 |
| * Sash Cord | Granite Cordage Mills | DS-78 |
| Sash Cord, Iron Wire | American Steel & Wire Co. | DS-80 |
| * Scales, Counselor Bath | The Brearley Co. | DS-114-115 |
| * Scales, Health-O-Meter Bath | Continental Scale Corp. | DS-20 |

9/29/58

DS-00

| <u>Line</u> | <u>Factory</u> | <u>Page No.</u> |
|--------------------------|------------------------------|-----------------|
| Schalk Chemical Products | Schalk Chemical Co. | DS-103A-103B |
| Screens, Tension Tite | Rudiger-Lange Co. | DS-79 |
| * Screws, Wood | Rockford Screw Products Co. | DS-7 |
| Seine Twine | Schermerhom Bros. | DS-31 |
| Sharpener, Knife | Swing-A-Way Mfg. Co. | DS-106 to 108 |
| * Shields, Expansion | Star Expansion Bolt Co. | DS-70 |
| * Shutters, Aluminum | Air Control Products | DS-77 |
| Simoniz Products | Simoniz Company | DS-67-67A |
| * Sleds - Sno-Saucers | Hedlund Mfg. Co. | DS-140 |
| Sprinkler Assortment | W.D. Allen Mfg. Co. | DS-149-150 |
| * Sponges, Du Pont | E.I. DuPont De Neumours | DS-92 |
| * Sponges, Kurly Kate | Kurly Kate Corp. | DS-117 |
| * Sprays, Insect | Acme Quality Paints | DS-145 |
| Staging | Schermerhorn Bros. | DS-31 |
| * Stairways | E.Z. Way Sales Co. | DS-82 |
| Stands, Mail Box | Hawkins Iron Co. | DS-95 |
| * Swimming Pools | U.S. Fibre and Plastic Corp. | DS-71-71C |
| Switches, Range & Safety | Federal Pacific Electric | DS-65 |
| Switches, Range & Safety | The Square D Co. | DS-68 |
| Switches, Range & Safety | Wadsworth Elec. Mfg. Co. | DS-83 |
| Tape, Friction & Rubber | Superior Insulating Tape Co. | DS-52 |
| * Tarpaulins | H. Wenzel Tent & Duck Co. | DS-15-15A |
| * Tents | H. Wenzel Tent & Duck Co. | DS-125-127C |
| * Thermometers | Taylor Thermometer Co. | DS-41 |
| * Treads, Rubber Stair | Ace Rubber Products Inc. | DS-120 |
| Trotline | Schermerhorn Bros. | DS-31 |
| * Trouser Creasers | Flat Steel Mfg. Co. | DS-57 |
| * Tubing, Copper | Lewis Mathes Co. | DS-18 |
| Tubs, Drain | Ever Ready App. Mfg. Co. | DS-85 |
| Wagons | Radio Steel & Mfg. Co. | DS-32 |
| * Water Systems, Dayton | Tait Mfg. Co. | DS-91 |
| * Waxer, Polisher | S. C. Jonson & Son | DS-124 |
| * Waxes, Bruce | E. L. Bruce Co. | DS-19 |
| * Weatherstrip | Thermwell Products Co. | DS-51 |
| * Wheelbarrows | American Steel Scraper Co. | DS-136 to 139 |
| * Wheel Goods | Junior Toy Corp. | DS-11 |

This Replaces Index Dated 4/9/58.

the original, best-selling

Aladdin®

Best Buy

WIDE MOUTH

VACUUM BOTTLE



featuring the NEW
LOX-ON* STOPPER

Provides a sure seal (it actually locks on with a simple twist of the wrist) . . . insulates, can't leak, rinses clean in a jiffy!

The Vacuum Bottle that changed a nation's eating-away-from-home habits! Perfect for hot soups, stews, baked beans, spaghetti, chili, fried chicken—or icy cold desserts, salads, puddings, ice cream—you name it!

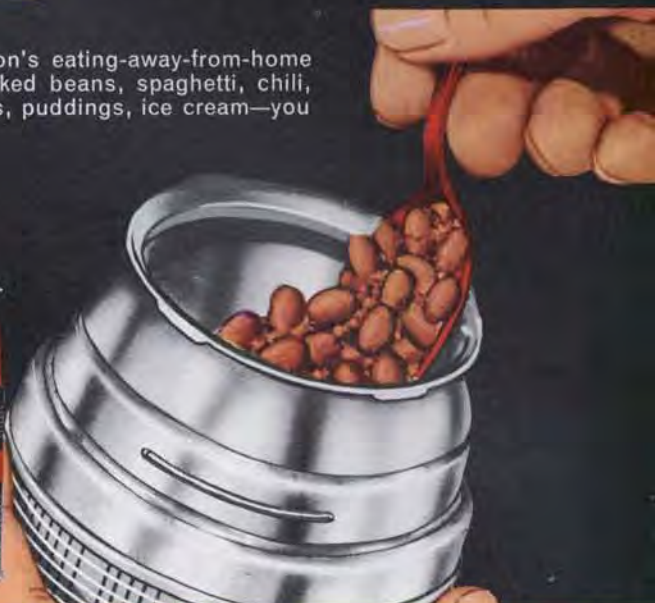

PLAID

The colorful, glamour line that's made a hit everywhere.

Quart No. P-45
Pint No. P-25
Half-pint No. P-5



HY-LO*

Ruggedly constructed, smartly styled, conservatively priced.

Quart No. 32A
Pint No. 12A



ECONOMY

Modestly priced . . . yet has all the exclusive Aladdin "plus" features.

Quart No. 43
Pint No. 23
Half-pint No. 3



THERMO-KING*

Rust-proof Aluminum Jacket. Lightweight, durable. Features "bottom-loading" filler.

Quart No. 71A
Pint No. 70A



DS-25A

58

WORKMAN'S LUNCH KIT

2 styles. Rust-proof lightweight aluminum kit or black steel kit. Each with choice of Aladdin vacuum bottles.



BE READY . . . WITH THIS "HERE-THEY-ARE!" SELF-SELLER DISPLAY-PAK!

It's free to you on all orders for regular Pint Aladdin Bottles . . . steps up impulse purchasing . . . triples sales. All you have to do is specify "DISPLAY PACK" when ordering—then place it near your cash register and watch it create turnover and profits for you!

- Aluminum Kit with Thermo-King* Bottle No. 770A
- with Hy-Lo* Bottle No. 712A
- with Economy Bottle No. 723A
- Black Steel Kit with Thermo-King* Bottle No. 870A
- with Hy-Lo* Bottle No. 812
- with Economy Bottle No. 823

CHOOSE FROM AMERICA'S MOST COLORFUL LINE OF OUTING KITS



1-BOTTLE KITS

Red or Green Plaid cases, Hy-Lo* Economy or Plaid quart vacuum bottles—plus snack box. Shown: K143A.



2-BOTTLE KITS

Many vacuum bottle combinations, with or without snack box. Available with Red or Green Plaid, Nylon or Tweed carrying cases. Shown: K932A.



NEW! "TWEED-LOOK" KITS

Expensive-looking durable Tweed carrying cases—with wide choice of vacuum bottle combinations. Shown: 671A.

Other Kits (not shown) K571A, K245P, K445, K645, K693, K471A, K343, K132A.

NATURALLY, ALADDIN VACUUM BOTTLES WERE FIRST TO FEATURE:



PASTEL VACUUM PITCHERS

Sell-on-sight modern styling, sensationally low price (lowest on the market), and now, decorator pastel colors! Takes full size ice cubes, can't overpour. Full quart size No. P-4445.

the most complete line

Aladdin[®]

SCHOOL LUNCH KITS FOR KIDS



Sturdy steel boxes 'n matching half-pint Aladdin vacuum bottles—gaily lithographed with imaginative, full-color designs that small-fry in the know go for in a big, big way.

NEW! THE BUCCANEER*

Completely new from stem-to-stern. Features "treasure-chest" shape with battle-action pirate scenes . . . fills the bill with the rough-and-tumble crowd.

No. B-115



NEW! JET PATROL*

Kids' imaginations soar off into the "wild blue yonder" when they spot these action-packed Air Force scenes! No. JP-215



NEW! DISNEYLAND

Straight out of the youngsters' own private dreamland . . . an extravaganza of color produced by Walt Disney Artists . . . and it's exclusive with Aladdin! No. DL-15.

(© Walt Disney Production)



PLAID KIT

Charmingly designed for the sophisticated sub-sub deb. No. P-515



JUNIOR MISS

No bright-eyed sweetheart, no mother or father can resist this daintily feminine kit. No. JM-1015



WILD BILL HICKOK

The Western fans' "chuck-wagon" that makes 'em eager to saddle down to wholesome lunches. No. WB-715



ROBIN HOOD*

Here he is! Robin Hood . . . straight out of TV and the movies . . . and don't the kiddies love it! No. RH-815



NEW! JR. WORKMAN'S KITS

Exactly like dad's—but scaled down for boy-size meals. Rust-proof Aluminum, or Black—both with Aladdin Economy ½-pint vacuum bottles. In Aluminum, No. 715A In Black, No. 415



THE "CLASSIC" STANDARD

Handsome, sturdy kits in a cheerful red color. With ½-pint Economy vacuum bottle. No. 315

*T M

Styled by Robert O. Burton, Inc.

Gee! I want two so I can switch off!



ALADDIN INDUSTRIES, INCORPORATED • NASHVILLE, TENNESSEE
 1485 Merchandise Mart, Chicago, Illinois • 105 East Lexington Drive, Glendale, California
 In Canada: Aladdin Industries, Inc., 1401 The Queensway, Toronto, Ontario

www.roseantiquetools.com



GRAND SLAM Clubs



MODEL 450 IRON

Slightly offset head—chrome-plated—of compact Bar Back design. True Temper ladies' flex METEOR chrome-plated shaft. Ladies' black and green Rib Guide grip.....\$13.50 each
Model 450R with ladies' new Victory grip \$13.50 each

Ⓜ450-B X8D20
Ⓜ450R-B X8D20



MODEL 45 WOOD

Solid persimmon head of medium size and depth. True Temper ladies' flex METEOR chrome-plated shaft. Ladies' black and green Rib Guide grip\$20.00 each
Model 45R with ladies' new Victory grip\$20.00 each

Ⓜ45-B X12D40
Ⓜ45R-B X12D40



MODEL 41R

Left-hand

MODEL 41R WOOD

Large head, deep face. True Temper's Rocket "R" shaft. New Victory grip.....\$25.00 each

Ⓜ41R-B X15D35

Medium size head solid persimmon with medium deep face Ladies' CENTURY shaft by True Temper. Ladies' Rib lock grip \$15.00 each.

Ⓜ46R-B X9D00



Bright chrome finish head of new Ridge Weight design. Ladies' CENTURY chrome-plated shaft by True Temper. Ladies' Rib Lock grip...\$9.50 each.

Ⓜ460R-B X5D80

MODEL 46R WOOD

MODEL 460R WOOD

Model 44 Wood and Model 440 Iron were designed for men and women who require clubs of specifications between those of standard men's and women's clubs. **44-B X12D40**

MODEL 44 WOOD

Medium-large rounded head with deep face. Solid persimmon. Chrome-plated METEOR shaft by True Temper. New Rib Guide red leather grip. \$20.00 each **440-B X8D20**

MODEL 440 IRON

Compact chrome-plated head of Bar Back design, slightly offset. Chrome-plated METEOR shaft. New Rib Guide red leather grip. \$13.50 each



Junior Outfit

This outfit contains brassie, No. 2 iron, No. 5 iron, putter, and bag. No other combination of items is available. \$44.00

X26D50

Individual Clubs

Woods—Dr. 39"; Br. 38 1/2"; Sp. 38" **X8D00** \$13.00 each
Irons—No. 2, 35 1/2"; No. 5, 34"; No. 7, 33"; No. 9, 32 1/2"; P. 31 1/2" \$9.00 each **X5D40**

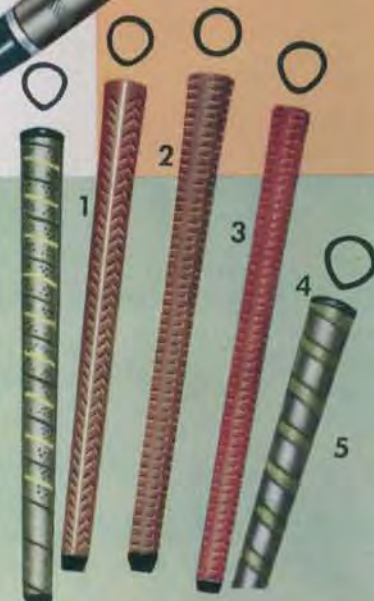

WIDE VARIETY OF GRIPS AVAILABLE

- (1) Rib Guide grip—fine black leather wound over formed cork and rubber cushion. Built-in rib running down underside guides hands in proper gripping position. On models 40, 41, and 400.
- (2) New Victory grip. Cork and tan rubber combination with herringbone-slot pattern; vulcanized to shaft. Rib running down underside. On models 40R, 41R, 42R, 400R and 420R.
- (3) Golf Pride grip. Cork and tan rubber combination vulcanized to shaft. Horizontal slot pattern. On models 43R and 430R.
- (4) Ladies' Rib Lock grip. Combination cork and red rubber vulcanized to shaft. Rib down underside guides hands in proper gripping position. On models 46R and 460R.
- (5) Ladies' size Rib Guide grip. Fine black and green leather wound over formed cork and rubber cushion with rib. On models 45 and 450.



SPECIAL PUTTERS

- No. S—(2-way) Shallow steel head; wide top edge. For right and left-hand. Either red Rib Guide leather or Rib Lock grip. \$13.50
 - ⊗ No. G—Mallet-type aluminum head—medium size—no offset. Red rubber, pistol-type grip. RIGHT HAND ONLY. \$13.50
 - ⊗ No. H—Steel head—satin chrome finish. Wide top edge; very wide flange sole—gooseneck. Red Rib Guide leather grip, spiral-grooved and perforated. Also available in ladies specifications. (No. H.L.) RIGHT HAND ONLY. \$13.50
 - ⊗ No. J—Mallet-type aluminum head—medium size—extreme gooseneck. Red Rib Guide leather, spiral-grooved, perforated grip. RIGHT HAND ONLY. \$13.50
- Above numbers - X8D20

- No. B—Shallow bronze head. Top edge slants back to wide sole. Long square hozel. Leather grip flat on top side under left hand. RIGHT HAND ONLY. \$13.50
 - No. A—Shallow mallet-type aluminum head in metallic green. Offset neck. Leather grip flat on top side under left hand. RIGHT HAND ONLY. \$13.50
 - No. D—Mallet-type bronze head of shallow depth—gooseneck. Leather grip flat on top side under left hand. RIGHT HAND ONLY. \$13.50
 - No. E—Shallow bronze head with wide two-way blade for right- or left-hand. Red rubber pistol type grip. \$13.50
- Above numbers - X8D20



⊗ Pitching Wedge

Deep, lofted (more than No. 9 iron) chrome-plated head with wide ridged sole. True Temper METEOR shaft. Victory grip. \$13.50 **X8D20**

⊗ Special Chipper

Flange sole chrome-plated head. Upright lie, slightly lofted face. True Temper METEOR shaft. New Victory or Rib Guide grip of fine leather. \$13.50 **X8D20**

Sand Wedge

Heavy deep-lofted head with broad rounded sole. Almost indispensable for shots from sand traps. Equally indispensable for shots from grass. True Temper METEOR shaft. Victory grip. \$13.50 **X8D20**

⊗ Super Cleek

(No. 5 WOOD)
Small head, shallow face lofted several degrees more than standard. True Temper METEOR shaft. New Victory or Rib Guide grip. \$15.00 **X15D35** \$25.00

4/24/58

DS-35B

ASH TOOL HANDLES

CONSUMER PRICE SHEET

SUGGESTED RESALE
PRICE SCHEDULES

FOR EACH HANDLE AND
FOR CARTON OF 10 HANDLES

FEBRUARY 15, 1958

OR 5 IN A BUNDLE

**GOLD • SEAL
GREEN • SEAL
YELLOW • SEAL**



FOR AGRICULTURE-INDUSTRY-GARDEN-LAWN



PACKED 10 HANDLES in a CARTON

ALL D-GRIPS ARE NOW SPLIT D-TYPE

You  *more handle sales with Seal Brands*

THE LA PIERRE-SAWYER HANDLE COMPANY, JACKSON, MISSOURI

MANUFACTURERS OF

HICKORY ASH & TOOL HANDLES — HICKORY CHIPS — HICKORY MALLET
HICKORY SAWDUST

www.roseantiquetools.com

HOE HANDLES

FOR GARDEN — LIGHT COTTON — MEADOW — LIGHT HOOK — BLACKLAND



| KIND AND LENGTH | GOLD SEAL | | | GREEN SEAL | | | YELLOW SEAL | | | WT. FOR 10 EACH |
|------------------------|-----------|----------|---------|------------|----------|---------|-------------|----------|---------|-----------------|
| | No. | List Ea. | List 10 | No. | List Ea. | List 10 | No. | List Ea. | List 10 | |
| 4' With Ferrule | H4 | 1.10 | 11.00 | H42 | .94 | 9.40 | H43 | .76 | 7.60 | 13 |
| 4 1/2' With Ferrule | H44 | 1.20 | 12.00 | H442 | 1.08 | 10.80 | H443 | .86 | 8.60 | 14 |
| 4 3/4' With Ferrule | H46 | 1.20 | 12.00 | H462 | 1.08 | 10.80 | H463 | .86 | 8.60 | 15 |
| 5' With Ferrule | H5 | 1.38 | 13.80 | H52 | 1.24 | 12.40 | H53 | 1.02 | 10.20 | 16 |
| 4' Chucked Only | H4C | 1.04 | 10.40 | H4C2 | .88 | 8.80 | H4C3 | .70 | 7.00 | 12 |
| 4 1/2' Chucked Only | H44C | 1.14 | 11.40 | H44C2 | 1.02 | 10.20 | H44C3 | .80 | 8.00 | 13 |
| 4 3/4' Chucked Only | H46C | 1.14 | 11.40 | H46C2 | 1.02 | 10.20 | H46C3 | .80 | 8.00 | 13 |
| 5' Chucked Only | H5C | 1.32 | 13.20 | H5C2 | 1.18 | 11.80 | H5C3 | .96 | 9.60 | 14 |
| 4' Bored & Chucked | H4B | 1.04 | 10.40 | H4B2 | .88 | 8.80 | H4B3 | .70 | 7.00 | 12 |
| 4 1/2' Bored & Chucked | H44B | 1.14 | 11.40 | H44B2 | 1.02 | 10.20 | H44B3 | .80 | 8.00 | 13 |
| 4 3/4' Bored & Chucked | H46B | 1.14 | 11.40 | H46B2 | 1.02 | 10.20 | H46B3 | .80 | 8.00 | 13 |
| 5' Bored & Chucked | H5B | 1.32 | 13.20 | H5B2 | 1.18 | 11.80 | H5B3 | .96 | 9.60 | 14 |

FOR HEAVY OR REGULAR COTTON HOE



| KIND AND LENGTH | GOLD SEAL | | | GREEN SEAL | | | YELLOW SEAL | | | WT. FOR 10 EACH |
|------------------------|-----------|----------|---------|------------|----------|---------|-------------|----------|---------|-----------------|
| | No. | List Ea. | List 10 | No. | List Ea. | List 10 | No. | List Ea. | List 10 | |
| 4 1/2' With Ferrule | HC46 | 1.20 | 12.00 | HC462 | 1.08 | 10.80 | HC463 | .86 | 8.60 | 16 |
| 5' With Ferrule | HC5 | 1.38 | 13.80 | HC52 | 1.24 | 12.40 | HC53 | 1.02 | 10.20 | 18 |
| 5 1/2' With Ferrule | HC56 | 1.58 | 15.80 | HC562 | 1.42 | 14.20 | HC563 | 1.22 | 12.20 | 20 |
| 4 1/2' Chucked Only | HC46C | 1.14 | 11.40 | HC46C2 | 1.02 | 10.20 | HC46C3 | .80 | 8.00 | 14 |
| 5' Chucked Only | HC5C | 1.32 | 13.20 | HC5C2 | 1.18 | 11.80 | HC5C3 | .96 | 9.60 | 17 |
| 5 1/2' Chucked Only | HC56C | 1.52 | 15.20 | HC56C2 | 1.36 | 13.60 | HC56C3 | 1.16 | 11.60 | 19 |
| 4 1/2' Bored & Chucked | HC46B | 1.14 | 11.40 | HC46B2 | 1.02 | 10.20 | HC46B3 | .80 | 8.00 | 14 |
| 5' Bored & Chucked | HC5B | 1.32 | 13.20 | HC5B2 | 1.18 | 11.80 | HC5B3 | .96 | 9.60 | 17 |
| 5 1/2' Bored & Chucked | HC56B | 1.52 | 15.20 | HC56B2 | 1.36 | 13.60 | HC56B3 | 1.16 | 11.60 | 19 |

FOR PLANTERS ROUND EYE — SCOVIL HOE



| KIND AND LENGTH | GOLD SEAL | | | GREEN SEAL | | | YELLOW SEAL | | | WT. FOR 10 EACH |
|-------------------------|-----------|----------|---------|------------|----------|---------|-------------|----------|---------|-----------------|
| | No. | List Ea. | List 10 | No. | List Ea. | List 10 | No. | List Ea. | List 10 | |
| 4 1/2' x 1 3/4" Eye End | HP46 | 1.42 | 14.20 | HP462 | 1.26 | 12.60 | HP463 | 1.08 | 10.80 | 18 |
| 5' x 1 3/4" Eye End | HP5 | 1.58 | 15.80 | HP52 | 1.44 | 14.40 | HP53 | 1.26 | 12.60 | 19 |
| 5 1/2' x 1 3/4" Eye End | HP56 | 1.74 | 17.40 | HP562 | 1.62 | 16.20 | HP563 | 1.42 | 14.20 | 21 |
| 5' x 2" Eye End | HP5L | 1.92 | 19.20 | HP5L2 | 1.80 | 18.00 | HP5L3 | 1.60 | 16.00 | 20 |
| 5 1/2' x 2" Eye End | HP56L | 2.08 | 20.80 | HP56L2 | 1.96 | 19.60 | HP56L3 | 1.76 | 17.60 | 22 |

FOR DIG EASY & SOUTHERN QUEEN PLANTERS ROUND EYE HOE

| | | | | | | | | | | |
|-------------------------|-------|------|-------|--------|------|-------|--------|------|-------|----|
| 4 1/2' x 1 3/4" Eye End | HP46S | 1.42 | 14.20 | HP46S2 | 1.26 | 12.60 | HP46S3 | 1.08 | 10.80 | 15 |
|-------------------------|-------|------|-------|--------|------|-------|--------|------|-------|----|

FOR MORTAR — SCUFFLE — ROAD — ASPHALT — HOOK — HOE & RAKE



| KIND AND LENGTH | GOLD SEAL | | | GREEN SEAL | | | YELLOW SEAL | | | WT. FOR 10 EACH |
|-------------------------|-----------|----------|---------|------------|----------|---------|-------------|----------|---------|-----------------|
| | No. | List Ea. | List 10 | No. | List Ea. | List 10 | No. | List Ea. | List 10 | |
| 5' With 5" Ferrule | HM5 | 1.70 | 17.00 | HM52 | 1.54 | 15.40 | HM53 | 1.36 | 13.60 | 18 |
| 5 1/2' With 5" Ferrule | HM56 | 1.92 | 19.20 | HM562 | 1.72 | 17.20 | HM563 | 1.56 | 15.60 | 20 |
| 6' With 5" Ferrule | HM6 | 2.10 | 21.00 | HM62 | 1.94 | 19.40 | HM63 | 1.76 | 17.60 | 22 |
| 5' With 10" Ferrule | HM5L | 2.00 | 20.00 | HM5L2 | 1.80 | 18.00 | HM5L3 | 1.56 | 15.60 | 19 |
| 5 1/2' With 10" Ferrule | HM56L | 2.16 | 21.60 | HM56L2 | 1.98 | 19.80 | HM56L3 | 1.74 | 17.40 | 21 |
| 6' With 10" Ferrule | HM6L | 2.36 | 23.60 | HM6L2 | 2.18 | 21.80 | HM6L3 | 1.92 | 19.20 | 23 |

Glasbake

Candlelight



RETAIL PRICE: \$3.50

*loveliest
of all!*

Here is glamour—backed by real *value*—in fast-selling Glasbake ovenware-giftware. Four popular milk-white Glasbake shapes are cradled in graceful new warmer frames of lacquered brass. Each piece carries famous “*Lifetime Guarantee*” label.

Glasbake *Candlelight* gives you the styling you have wanted . . . at a price that assures you steady, satisfying volume. Order now!

THATCHER *Glass* MANUFACTURING CO., INC.
McKEE DIVISION, JEANNETTE, PA.



No. 224G
2-QT. OVAL CASSEROLE



No. 263G
2½-QT. UTILITY DISH



No. 205G
2-QT. ROUND CASSEROLE



No. 239G
2-PT. PARTITIONED BAKING DISH

Packed 6 to 29½-lb. ctn.

Packed 6 to 30-lb. ctn.

Packed 6 to 29½-lb. ctn.

Packed 6 to 23½-lb. ctn.

No. 830G 8-Pc. STARTER SET: Assortment 2 ea. of above dishes, packed 1 set to 36-lb. carton.

www.roseantiquetools.com

America's Most Popular Punch Set!



14-Piece Early American
CONCORD Milk Glass Punch Set

Go after the *big* giftware business with the Concord . . . America's fastest-selling punch set! Here is rich, traditional design in a gleaming milk glass, priced to reach every household. Promote this fabulous milk glass value for holidays, anniversaries, weddings and all other gift occasions. Between times, the Concord provides a decorative accent to any room. Order . . . stock . . . display the Concord *now* for the hottest giftware promotion in your store!

THE SET CONSISTS OF:

- 1—9-pt. Concord Milk Glass Bowl
 - 1—Concord Milk Glass Foot
 - 12—6½-oz. Concord Milk Glass Cups & Hooks
- Packed one set to 13¼-lb. carton.

THATCHER GLASS MANUFACTURING CO., McKee Division, Jeannette, Pa.

**Colorful
Display Pack**



Beautifully made... Popularly priced!



14-Piece Early American
Aztec Punch Set

8-12-59

DS-47-C

Generations of American party givers have thrilled at the magnificent hand-pressed Aztec punch bowl. In brilliance and in weight, this famous old McKee pattern rivals pieces costing two and three times as much. Here is the answer to every woman's longing for a lovely crystal punch set . . . at a price that will produce a constant turnover for you.

THE SET CONSISTS OF:

1—8½-qt. Aztec Crystal Bowl
1—Aztec Crystal Foot
12—5-oz. Aztec Crystal Cups and Wire Hooks
Packed one set to 21½-lb. carton.

SEPARATE PARTS:

Aztec 5-oz. Cup: packed 6 doz. to 24-lb. carton
Aztec 8½-qt. Bowl: packed one to 13-lb. carton
Aztec Foot: packed one to 5-lb. carton
Aztec Bowl & Foot: packed one to 18-lb. carton
Wire Hooks: 12 to a set.

THATCHER GLASS MANUFACTURING CO., McKee Division, Jeannette, Pa.

www.roseantiquetools.com

A Terrific Punch Set Value!



14-Piece Early American
YORKTOWN Crystal Punch Set

Offer this dazzling crystal punch set to your trade at a spectacularly low price. The Yorktown set has a ready market among once-in-a-while and special-occasion users; and its handsome display carton makes it a natural for gift promotion. The bowl holds nine full pints. Invert the foot and you have a handy vase or compote. Stock and show this budget-priced Yorktown set for all festive holidays and enjoy steady, year-'round volume.

**Colorful
Display Pack!**



THE SET CONSISTS OF:

- 1—9-pt. Yorktown Crystal Bowl
 - 1—Yorktown Crystal Foot
 - 12—6½-oz. Yorktown Crystal Cups & Hooks
- Packed one set to 13¼-lb. carton.

THATCHER GLASS MANUFACTURING CO., McKee Division, Jeannette, Pa.

www.roseantiquetools.com

Arbor Leaf

a Glasbake

TABLEWARE

COORDINATE



No. 205DL
2-qt. ROUND
CASSEROLE

Knob cover. Packed 1/2
doz. to 22-lb. master.

Modern ... Graceful ... Appealing!

Those are the words that best describe this sensational new approach to decorated ovenware-giftware. *Arbor Leaf* brings new styling to bake-and-serve ware with its four-color decoration on milk-white Glasbake . . . and it blends beautifully with contemporary chinaware. Moreover, Glasbake

Arbor Leaf is priced lower than decorated ware that cannot compete with it for quality and beauty!

Put new merchandising interest into your ovenware-giftware display with striking Glasbake *Arbor Leaf* . . . and watch its low, low price skyrocket your sales volume!

THATCHER GLASS MANUFACTURING CO., INC., McKee Division, Jeannette, Pa.



No. 224DL

2-qt. OVAL CASSEROLE

Knob cover. Packed 1/2
doz. to 22-lb. master.



No. 263DL

2 1/2-qt. UTILITY DISH

(12 3/4 x 8 1/4 x 2") Packed
1/2 doz. to 19-lb. master.



No. 225DL

1-qt. OVAL CASSEROLE

Knob cover. Packed 1/2
doz. to 16-lb. master.



No. 239DL

2-pt. PARTITIONED
BAKING DISH

(10 1/2 x 8 1/2 x 2 3/8")
Packed 1/2 doz. to 15-lb.
master.

Frost Pine

a Glasbake

**TABLEWARE
COORDINATE**

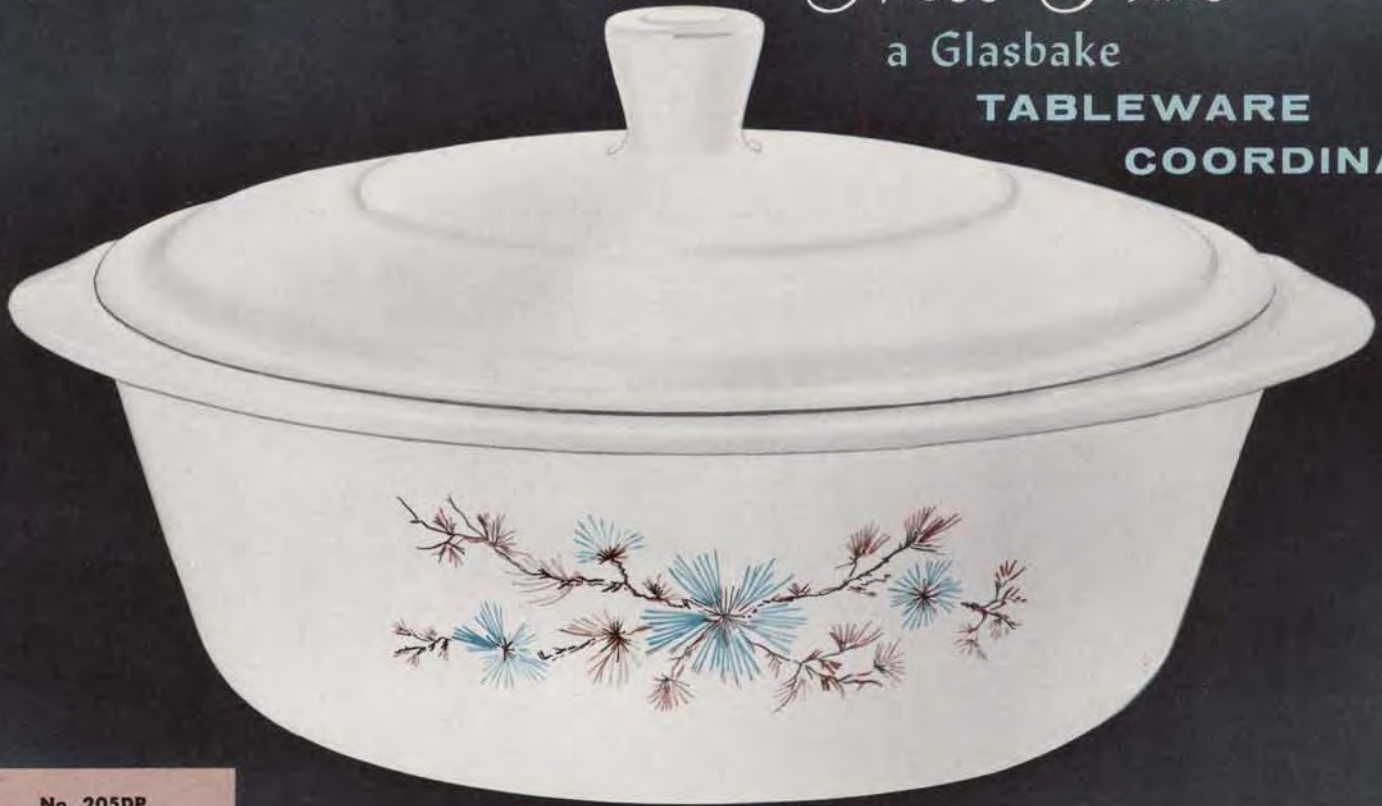

**No. 205DP
2-qt. ROUND
CASSEROLE**

Knob cover. Packed $\frac{1}{2}$
doz. to 22-lb. master.

For a Contemporary Setting...

NOW . . . a decorated baking-serving dish that complements dozens of popular new chinaware designs! *Frost Pine* employs a delicate 3-color decoration on milk-white Glasbake to achieve a freshness of design and tone unmatched in other oven-to-

tableware. Best of all, this modern decorated ware is priced for fast, profitable turnover.

Here is the extra-value-at-low-price you need for big-event selling in the ovenware-giftware market! Display and sell Glasbake *Frost Pine* right away!

THATCHER GLASS MANUFACTURING CO., INC., McKee Division, Jeannette, Pa.



No. 224DP

2-qt. OVAL CASSEROLE
Knob cover. Packed $\frac{1}{2}$
doz. to 22-lb. master.



No. 263DP

2 1/2-qt. UTILITY DISH
(12 3/4 x 8 1/4 x 2") Packed
 $\frac{1}{2}$ doz. to 19-lb. master.



No. 225DP

1-qt. OVAL CASSEROLE
Knob cover. Packed $\frac{1}{2}$
doz. to 16-lb. master.



No. 239DP.

**2-pt. PARTITIONED
BAKING DISH**
(10 1/2 x 8 1/2 x 2 3/8")
Packed $\frac{1}{2}$ doz. to 15-lb.
master.



No. 4100: 7-PC. SEA FOOD SERVICE

De luxe individual servings for six and an impressive sea food "main dish" are combined in this unusual bake-and-serve set. Includes one 2-qt. Fish Dish and six Individual Baking Shells, all in gleaming milk-white Glasbake. Attractive green, white and black carton, packed 1/2 doz. to 27 3/4-lb master.

No. 2147-12: 12-PC. COLONIAL CASSEROLE SET

A quaint throw-back to Early American times are these gay individual "bean pots." Set includes four pastel-colored Colonial Casseroles (coral, yellow, green and charcoal), four "See-thru" Glasbake covers and four milk-white Glasbake tiles. Multi-color display pack, 1/2 doz. sets to 24 1/2-lb. master.



No. 0116: 6-PC. DEVILED CRAB SET

Six milk-white Glasbake crabshells for hot and cold crab-meat treats. Delightful to use, easy to keep clean. Special deviled crab recipe in each colorful display carton. Also:

No. 116: 6-PC. CLEAR GLASBAKE DEVILED CRAB SET.

No. 116: 6-PC. RED DECORATED DEVILED CRAB SET.

1/2 doz. sets per 16-lb. master.

Glasbake®

BAKE-AND-SERVE

Specialties

There's attention-getting novelty in these display-packed sets of baking-serving dishes. Promote Glasbake specialties for 'round-the-calendar merchandising and special-event sales.



No. 2145-4: 4-PC. SEA FOOD SERVICE

A beguiling fish course for four in Glasbake fish-shaped individual baking dishes. Perfect, too, cold sea food recipes such as shrimp and other shellfish. Sold in sturdy deep-sea decorated box for greater attention and easy wrapping. Packed 1/2 doz. sets of four in 16-lb. master.



No. HR-3140: 12-PC. PATIOWARE FRENCH CASSEROLE & TILE SET

A delight to any hostess are these gaily-colored individual serving French casseroles, each with its own insulating Glasbake file. Designed expressly for baking, serving and storing. The set includes: four Glasbake casseroles (sunny yellow, fiesta red, pastel green and dawn gray), four "See-thru" Glasbake covers, four milk-white Glasbake tiles. Packed 1/2 doz. to 30-lb. master.

No. 780: GLASBAKE 1000-USE SET

A practical, versatile set of beautiful milk-white Glasbake baking-serving pieces. Used in various combinations, these dishes perform hundreds of baking and serving jobs for both hot and cold recipes. Packed in attractively decorated box with all-over pattern showing many uses. A truly great promotional item. The set includes: 1 2-qt. Round Casserole and Cover, 1 2-pt. Partitioned Baking Dish, 1 2 1/2-qt. Oblong Utility Dish, 4 Individual French Casseroles. Packed 1/12 doz. to 11-lb. master.



THATCHER GLASS MANUFACTURING CO., INC., McKEE DIVISION, Jeannette, Pa.

MODERN LIVING DEMANDS

Glasbake

Basketware

Here is the casual, carefree oven-to-table ware that has taken modern America by storm! Basketware combines the common sense of Lifetime Glasbake with the delightful appeal of handmade imported serving baskets. Display this universal favorite in *all styles* for maximum sales impact and high-profit return.



ROUND CASSEROLE
No. 205B: 2 qt. with "See-Thru" cover. Packed 1/2 doz. to 23-lb. carton.
No. 206B: 1 1/2-qt. packed 1/2 doz. to 19-lb. carton.

READI-MIX CAKE DISH

No. 247B: 9" square. Packed 1/2 doz. to 24-lb. carton.



PARTITIONED BAKING DISH
No. 239B: 10 1/2" x 8 1/4" x 2 3/8", 1 pt. each side. Packed 1/2 doz. to 18-lb. carton.

OBLONG UTILITY DISH

No. 263B: 12 3/4" x 8 1/4" x 2", 2 1/2 qt. Packed 1/2 doz. to 23-lb. carton.
No. 264B: 10 1/2" x 6 1/2" x 2", 1 1/2 qt. Packed 1/2 doz. to 18-lb. carton.



OVAL CASSEROLE

No. 224B: 2 qt. with "See-Thru" cover. Packed 1/2 doz. to 24-lb. carton.
No. 225B: 1 qt. packed 1/2 doz. to 18-lb. carton.



DEEP PIE DISH SET

No. 2020B: Two 16-oz. deep pie dishes, packed 1/2 doz. sets to 11-lb. carton.

#1 16-PC. BASKETWARE STARTER SET (not illustrated)

- 2—2 qt. Round Casseroles
- 2—1 1/2-qt. Round Casseroles
- 2—1-qt. Oval Casseroles
- 2—Partitioned Baking Dishes
- 2—9-in. Read-Mix Cake Dishes
- 2—Deep Pie Dish Sets
- 2—2-qt. Oblong Utility Dishes
- 2—1 1/2-qt. Oblong Utility Dishes

Packed 1 set to 48-lb. master carton



BUFFET SERVER SET

No. 516B: Three 1 1/2 qt. casseroles with Glasbake "See-Thru" covers, nested in sturdy basket frame with end handles. For hot and cold buffet. Packed 1/2 doz. to 45-lb. carton.



FISH DISH

No. 4141B: Impressive 2-qt. fish-shaped baking dish (18" x 8 1/2" x 2 1/4") in handled basket server. For fish, sea food recipes and salads. Packed 1/4 doz. to 25-lb. carton.

Handsomely Gift-Packaged
Glasbake Basketware is packaged in lovely woodgrain gift boxes



THATCHER GLASS MFG. CO.
McKee Division, Jeannette, Pa.

Glasbake

LIFE-TIME GUARANTEE

The glass parts of this Glasbake product will be replaced free-of-charge if at any time they break due to oven-heat. For prompt replacement send name, address and broken glass parts to McKee Division Thatcher Glass Manufacturing Company, Inc., Dept. Z, Jeannette, Pa.

ROUND CASSEROLE

No. 205F: 2 qt. with "See-Thru" cover. Packed ½ doz. to 26-lb. carton.



Symphony
in
Glasbake®

An appealing new interpretation of America's most popular Baking-Serving Ware

PARTITIONED BAKING DISH

No. 239F: 10" x 8½" x 2¾". 1 pt. each side. Packed ½ doz. to 21-lb. carton.



READI-MIX CAKE DISH

No. 247F: 9" square. Packed ½ doz. to 26-lb. carton.



OBLONG UTILITY DISH

No. 263F: 2½ qt. 12¾" x 8¼" x 2". Packed ½ doz. to 25-lb. carton.



OVAL CASSEROLE

No. 225F: 1 qt. with "See-Thru" cover. Packed ½ doz. to 21-lb. carton.

No. 224F: 2 qt. with "See-Thru" cover. Packed ½ doz. to 26-lb. carton.



Another trend-setting style achievement for Glasbake . . . *another sales winner for you!* Like a classic favorite, Symphony in Glasbake recalls the gracious feeling of another era; yet it appeals to the most modern taste in table decor.

Your customers will thrill to the simple beauty of the brass scroll serving frames . . . contrasting the gleaming milk-white of lifetime Glasbake. Dramatic gift packing enhances the display of Symphony in your store. Order Symphony in Glasbake *now!*



SHELL PINK MILK GLASS *by Jeannette*

Seven Beautiful New Designs

Useful • Decorative • Unique Design • Popular Prices



3471/P—Cookie Jar and Cover
6½" high, 5¾" diameter
One to a gift box
Carton one-half dozen—33 lbs.
\$1.10 each **Retail \$2.19**



3323/P—Footed Nut - Candy Dish
5¼" long, 3½" wide
Carton one dozen—8 lbs.
\$3.00 dozen **Retail \$.49 each**



125/P—Sq. Candy Jar and Cover
5½" square, 6½" high
One to a gift box
Carton one-half dozen—18 lbs.
\$1.00 each **Retail \$1.98**



2845/P—Florentine Footed Dish
10" long, 7¾" wide
One to a gift box
Carton one-half dozen—16 lbs.
\$.65 each **Retail \$1.29**



275/P—Gondola Fruit Bowl - Planter
17½" long, 5" wide, 4¼" high
One to a gift box
Carton one-half dozen—28 lbs.
\$1.10 each **Retail \$2.19**

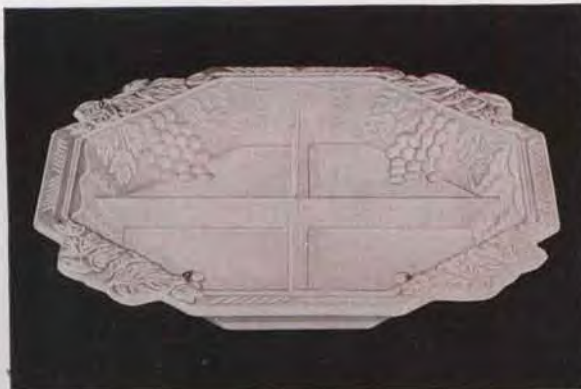

268/P—Octagonal Vineyard Dish with Partitions
12" wide, 2" deep
One to a gift box
Carton one-half dozen—32 lbs.
\$1.20 each **Retail \$2.39**



100/1/P—Lazy Susan
One 13½" tray, base and ball bearing
One to a gift box
Carton one-half dozen—34 lbs.
\$2.00 each **Retail \$3.98**



3401/P—8" Wedding Bowl & Cover
Carton one dozen—28 lbs.
\$.85 each Retail \$1.79

3412/P—6½" Wedding Bowl & Cover
Carton one dozen—15 lbs.
\$.60 each Retail \$1.19



3525/P—½ lb. Candy Jar and Cover
5½" high, 4½" wide
Carton one dozen—17 lbs.

\$.55 each Retail \$1.00



265/P—10" Footed Cake Salver
Carton ½ dozen—19 lbs.
\$.85 each Retail \$1.59



3624/P—8" Pheasant Bowl
Carton ½ dozen—10 lbs.
\$.75 each Retail \$1.39



628/P—Powder Jar and Cover
3¾" high, 4¾" wide
Carton one dozen—17 lbs.
\$.55 each Retail \$1.00



3400/4/P—Butterfly Cigarette Set
One Cigarette Box and Cover
Two Ash Trays
Each set in a carton
Master carton six sets—18 lbs.

\$1.00 set

Retail \$1.98



7/P—Bee Hive Jar and Cover
4¼" high—Carton one doz.—15 lbs.
\$.40 each Retail \$.79



1324/P—6" Compote
Carton one dozen—17 lbs.
\$.60 each Retail \$1.00



2221/P—Heavy Bottom Vase
9" High
Carton ½ dozen—27 lbs.
\$.75 each Retail \$1.49



3621/P—7" Vase—5½" wide
Carton one dozen—27 lbs.
\$.50 each Retail \$1.00



2021/P—Cornucopia Vase—5" high
Carton one dozen—12 lbs.
\$.35 each Retail \$.69



2400/5/P—5-piece Juice Set
 One 24 oz. Juice Pitcher
 Four 5 oz. Juice Glasses
 Each set in a carton
 Master carton six sets—24 lbs.

\$1.25 set

Retail \$2.49



2412/P—5 oz. Sherbet
 Thumb-print design
 Carton two dozen—14 lbs.

\$3.60 dozen

Retail \$.59 each



2428/P—8 oz. Thumb Print Goblet
 Height 6½"
 Carton two dozen—20 lbs.

\$3.60 dozen

Retail \$.59 each



291/P
15¾" long Oval Tray with Partitions
 Carton ½ dozen—28 lbs.

\$1.00 each

Retail \$1.98



3710/P—10 oz. Sugar and Cover
 Baltimore Pear design
 6¾" high, 5¾" wide
 Carton one dozen—12 lbs.

\$3.35 each

Retail \$.69

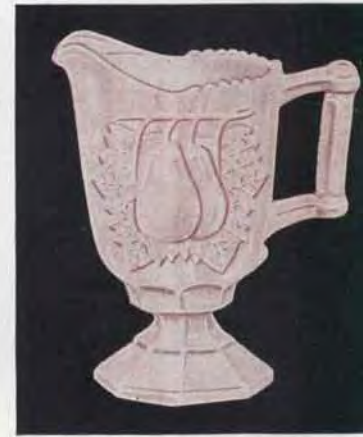

3711/P—6½ oz. Creamer
 Baltimore Pear design 5¼" high
 Carton one dozen—8 lbs.

\$3.25 each

Retail \$



3423/P—Eagle Candle Holder
 Carton two dozen—20 lbs.
 3" high

\$.30 each

Retail \$.59



3435/P—4 Toe Lombardi Bowl
 10⅞" wide, 5¼" high
 Carton ½ dozen—19 lbs.

\$1.10 each

Retail \$2.19



387/P—Two Light Candlestick
 5" high, 6" wide
 Carton one dozen—10 lbs.

\$.50 each

Retail \$1.00



3200/P—Punch Set—Feather Design
 One 7½ qt. Punch Bowl; One Base—height 3½";
 Twelve 5 oz. Punch Cups; One 12" Pink Ladle;
 Twelve Nickel Plated Hooks
 Carton one set—15 lbs.

\$4.00 set
 3203/P—Extra Punch Cups; Six doz. to a carton—25 lbs.; \$1.25 doz. Retail \$1.19 each

Retail \$7.95



3200/8/P—Snack Set—8 pieces
 Four trays—7¾" x 10"
 Four cups—5 oz.
 Each set in a display box
 Master carton six sets—42 lbs.

\$1.75 set

Retail \$3.49



2880/P—10½" Footed Bowl
 Carton one dozen—35 lbs.

\$1.75 each

Retail \$1.49



3479/P—9" Footed Fruit Bowl
 Carton ½ dozen—20 lbs.

\$1.00 each

Retail \$1.98



3498/P—12½" x 9¾" Beverage Tray
 Carton ½ dozen—22 lbs.

\$1.00 each

Retail \$1.98



298/P—Venetian Tray—16½" long
 Carton ½ dozen—27 lbs.

\$1.00 each

Retail \$1.98



12/P—Celery and Relish Dish
 12½" x 7¾"
 Carton ½ dozen—16 lbs.

\$1.00 each

Retail \$1.98

A NEW
Deluxe LINE
OF

PLANTER BOXES by

WESTCRAFT

W

PLANTER BOXES IN SOLID BRASS



No. 1607



No. 1610



No. 1614



No. 1621

- NEW ELEGANT STYLING
- HANDSOME NEW MODERN BASE LEGS
- UNIT CONSTRUCTION — NO EDGES
- MIRROR BUFF FINISH
- AVAILABLE IN POPULAR LENGTHS

| No. | Size | Weight | Pack | Retail |
|------|---------|---------|----------|--------|
| 1607 | 7x4x3½ | 1 lb. | Ind. Box | \$4.95 |
| 1610 | 10x4x3½ | 1¼ lbs. | Ind. Box | \$5.95 |
| 1614 | 14x4x3½ | 1½ lbs. | Ind. Box | \$6.95 |
| 1621 | 21x4x3½ | 2 lbs. | Ind. Box | \$8.95 |

GREATER UTILITY

- Insides coated with Epoxy Resin corrosion inhibitor. Guaranteed against discoloration and corrosion.
- All pieces protected with lacquer spray coat.
- Individually boxed.

ALL PLANTERS PACKED IN INDIVIDUAL BOXES—12 TO MASTER CARTON



NEW ALL BRASS PLANTER LAMP

A DECORATOR PIECE

A quality piece from top to bottom, this solid brass planter lamp features a 9 inch diameter brass planter bowl on a spun brass base. Shade is hand made of poly-hemp fibres woven into laminated vinyl on a sand background. 13 inch diameter. Lamp stands 24 inches tall. All brass parts are mirror finished.

No. 2502

Retail, \$10.95

Packed in individual
reshipper carton.

SHEER BEAUTY



MIRROR FINISH SOLID BRASS FOOTED BOWLS

These pieces draw attention in any setting. We have achieved a triple combination of striking beauty, high utility value and low price. Excellent for planting, food serving and floral arrangements. Available in two sizes. Spun from solid brass with triple lacquered mirror finish. Also available in ebony baked enamel with brass base.

| No. | Material | Size | Pack | Retail |
|-----|-------------|-----------|----------|--------|
| 901 | Solid Brass | 9½ inches | Ind. Box | \$4.95 |
| 902 | Solid Brass | 13 inches | Ind. Box | \$6.95 |
| 910 | Ebony | 9½ inches | Ind. Box | \$2.50 |
| 911 | Ebony | 13 inches | Ind. Box | \$3.95 |

WESTCRAFT

www.roseantiquetools.com

**LOWER PRICES ON
SOLID BRASS
WINDOW PLANTERS**

**NEW PLANTERS by
WESTCRAFT**



High quality line of solid brass planter boxes in heavy gauge solid brass. All boxes are 3 inches wide with embossed feet. Mirror finish protected lacquer. Insides are coated with green enamel to prevent corrosion and discoloration.

| No. | Size | Weight | Pack | Retail |
|-----|------------|-----------|----------|--------|
| 07 | 7x3x2 3/4 | 3/4 lb. | Ind. Box | \$3.95 |
| 10 | 10x3x2 3/4 | 1 lb. | Ind. Box | \$4.50 |
| 14 | 14x3x2 3/4 | 1 1/2 lb. | Ind. Box | \$5.50 |
| 21 | 21x3x2 3/4 | 2 lb. | Ind. Box | \$6.50 |

These are the lowest prices that we have ever quoted on our best quality line.



No. 1714

NEW AND ELEGANT HOME DECORATIONS IN RICH LUSTROUS BRASS



**SATURN
PLANTER**

An idea from outer space. Solid brass hemisphere pot 4 inches in diameter encircled by brass moon. Retail, \$2.95.

No. 2076



No. 2077

TRIPOD TABLE PLANTER

Planter comes with bag of crushed aggregate to place in bottom of pot to prevent soil from turning sour. Retail, \$2.50

DISTINCTIVE GIFTWARE AT POPULAR PRICES



No. 2063

FESTIVAL PLANTER

Simple and elegant combination of brass and black. Bracket is 12 inches in diameter and supports our new larger planter pot spun from solid brass and mirror finished. Pot is 4 1/2 inches in diameter and 3 1/2 inches deep. Packed in individual box. Retail, \$2.95



No. 2007

**DORIC
PLANTER**

An extremely attractive small wall planter at a new low price. Bracket is heavy gauge black wrought iron. Solid brass pot is 3 1/2 inches in diameter and curves back at top. Mirror finish. Individually boxed. Retail, \$1.50



No. 2052

**BUBBLE
PLANTER**

Smart and modern combination of black wrought iron and solid brass. Pot is mirror finished and floats on sturdy bracket. Retail, \$1.98



No. 2064

REFLECTOR PLANTER

This piece is an excellent wall decoration as well as a large planter. Bracket is 14 inches in diameter highlighted by 4 inch brass reflectors. Planter pot spun from solid brass is 4 1/2 inches in diameter and 3 1/2 inches deep. Pot is mirror polished and lacquered. Individual box. Retail, \$3.50

**NEW PLANTERS by
WESTCRAFT**



THE NAVIGATOR
No. 2150

Our newest volume wall planter mounted on 3-color, 3-dimension picture frame display board for counter or hanging. Retail, \$2.50

**A NEW LOW-PRICE LINE OF PLANTER BOXES
IN BRUSHED BRASS**

Available in four lengths. All boxes 4 inches wide and 2½ inches deep with embossed feet. Protected against leaking and corrosion. Green enamel inside.



| No. | Weight | Pack | Retail |
|--------|--------|-----------|--------|
| 1807 E | ½ lb. | Ind. Wrap | \$1.98 |
| 1810 E | ¾ lb. | Ind. Wrap | \$2.98 |
| 1814 E | 1 lb. | Ind. Wrap | \$3.98 |
| 1821 E | 1¼ lb. | Ind. Wrap | \$4.98 |

ALL PLANTERS PACKED INDIVIDUAL BOX-12 TO MASTER CARTON

OUR 1800 PLANTER BOX - IMPROVED IN APPEARANCE AND CONSTRUCTION

Available in brass and copper in new pre-plate material and brushed finish.



No. 1814

Insides of all planter boxes treated with epoxy resin corrosion inhibitor. Guaranteed against discoloration and corrosion.



No. 1810



No. 1821

| In Brass | Size | Weight | Pack | Retail |
|----------|----------|----------|----------|--------|
| No. 1807 | 7x4x3 ½ | ¾ lb. | Ind. Box | \$3.95 |
| No. 1810 | 10x4x3 ½ | 1 lb. | Ind. Box | \$4.50 |
| No. 1814 | 14x4x3 ½ | 1 ¼ lbs. | Ind. Box | \$5.50 |
| No. 1821 | 21x4x3 ½ | 1 ½ lbs. | Ind. Box | \$6.50 |

CREATED BY AMERICA'S LARGEST PRODUCER OF BRASS PLANTERS



No. 2045

FIESTA PLANTER

The lines of this new piece are especially smart yet attractively simple. 3 inch brass pot has mirror finish. Easy to hang and sells well in pairs. Retail, \$1.98



No. 2006

MOTIF PLANTER

All brass bracket decorated with natural walnut block. Solid brass pot has turn-back top, and is mirror finished. Pot is 3½ inches in diameter. Retail, \$1.98



DISPLAY RACK

Available with all planter boxes.

No. 1800R

Solid Brass

BOWLS by

WESTCRAFT

W

9-23-59

DS-62

● LUSTROUS POLISHED BRASS ● ELEGANTLY STYLED ● IN POPULAR SIZES ● INDIVIDUALLY PACKED



K-901
Retail, \$4.95

K-902
Retail, \$6.95

Solid, polished, mirror-finished brass bowls make a dramatic floral centerpiece. These pieces draw attention in any setting. Also excellent for planting, food serving.

| Bowl | Ht. | Bowl Dia. | Base Dia. | Depth | Wt. lbs/dz. | Pack |
|-------|--------|-----------|-----------|--------|-------------|------|
| K-902 | 3 1/4" | 12 1/2" | 5 1/4" | 3" | 16 | 12 |
| K-901 | 2" | 9" | 4" | 1 1/2" | 13 | 12 |



K-908
Retail, \$6.95

K-907
Retail, \$4.95

Solid brass ball feet support the solid brass bowls. Combination of simple and modern design makes this a striking beauty. Ideal for fruit, candy, nuts, cut flowers, plants.

| Bowl | Ht. | Bowl Dia. | Depth | Wt. lbs/dz. | Pack |
|-------|--------|-----------|--------|-------------|------|
| K-908 | 3 1/8" | 11" | 2 3/4" | 18 | 12 |
| K-907 | 3 1/8" | 8" | 2 3/4" | 12 | 12 |



Beautiful compotes in lustrous, mirror-finished brass overflowing with fresh fruit or flowers adds elegance to a dinner party, buffet or luncheon.

New and elegant home decorations in rich lustrous brass

| Bowl | Ht. | Bowl Dia. | Base Dia. | Depth | Wt. lbs/dz. | Pack |
|-------|-----|-----------|-----------|-------|-------------|------|
| K-906 | 5" | 11" | 5 1/2" | 3" | 18 | 12 |
| K-905 | 5" | 8" | 6" | 3" | 12 | 12 |

K-906
Retail, \$7.95

K-905
Retail, \$5.95

www.roseantique.com Protected by long-lasting clear plastic lacquer



K-2503
Retail, \$12.95

K-2502
Retail, \$10.95

All-brass PLANTER LAMPS

- Decorative plastic laminate shades
- Polished spun brass
- Mirror finished brass parts

- Protected with lacquer for long-lasting
- Handmade shades banded in brass
- Approved by Underwriters Laboratory

Attractive Planter Lamps, crafted of solid brass, have clear, fresh, elegant lines . . . suitable for any room in the house. Shades shown have bamboo lattice in beige-tone, with real fern, imbedded in clear acrylic plastic. Handmade shade is banded in brass trim and securely held in place with decorative brass finial. Tubular brass rods supports the

shade and bulb. Compote designed base is deep enough to hold foliage plants, climbers, spring or summer flowers. Interior of planter has corrosion resisting finish.

QUALITY LAMPS FROM TOP TO BOTTOM

| No. | Overall Ht. | Bowl Ht. | Bowl Dia. | Bowl Depth | Shade Ht. | Shade Dia. | Wt. | Pack |
|--------|-------------|----------|-----------|------------|-----------|------------|-------|------|
| K-2502 | 22" | 5" | 8" | 3" | 7 1/4" | 11 1/4" | 6 | 1 |
| K-2503 | 21" | 5" | 11 1/4" | 3" | 8 1/4" | 15 1/4" | 6 1/2 | 1 |

WESTCRAFT

www.roseantiquetools.com

4/9/58

BOY'S MODELS: 26 in. H-1677; 24 in. H-1477—
Lustrous jet black with white trim, CHROME FENDERS

DS-63-A

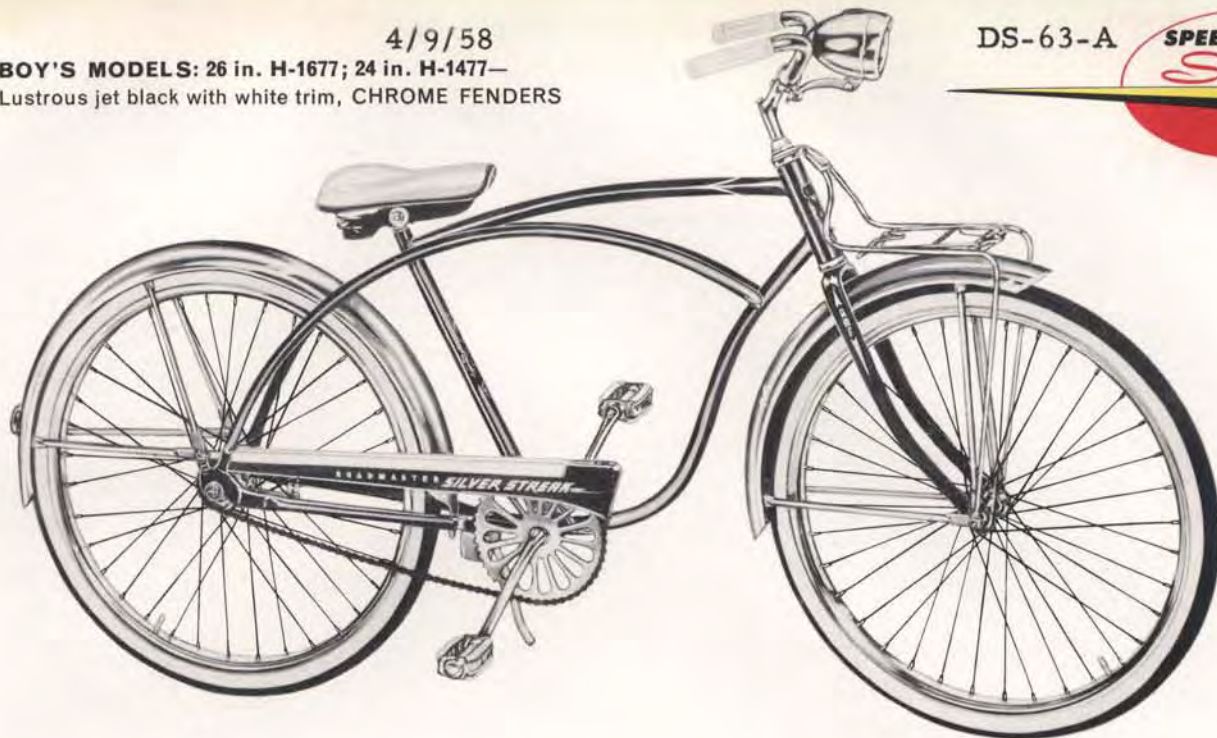

ROADMASTER

Silver Streak

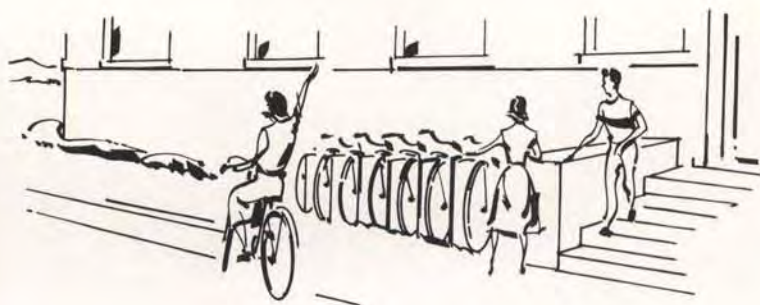

Stands out in any company and with good reason. This is a bicycle that's got all the excitement, quality and good looks to attract the eyes of all boys and girls. The Silver Streak is a classy middleweight with all the trimness, streamlined styling, flashing colors and quality features that give it such great appeal. The bicycle of the future is here now in the new, slim-trim Silver Streak . . . with Speed-Sweep Styling in the new Roadmaster cantilever frame.

SILVER STREAK SUPERB FEATURES:

- Speed-Sweep styling
- Amazingly strong, all-new cantilever frame
- Chrome front luggage carrier with spring clip
- Streamlined ball headlight in chrome
- Newly designed white saddle with black trim
- White grips . . . white bow type pedals
- Streamlined middleweight forged fork
- Chrome gothic fenders of middleweight design
- 1.75 middleweight white sidewall tires
- All new, distinctive dished "star" sprocket in chrome
- Durable Perry coaster brake
- Slim, streamlined deluxe chain guard
- Rich, gleaming chrome rims, sprocket and crank



GIRL'S MODELS: 26 in. H-1687; 24 in. H-1487—Sparkling high styled turquoise with white trim. All other features as on H-1677.

BOY'S MODEL 26 in. H-1678—Glowing flamboyant red with white trim. CHROME FENDERS



BOY'S MODEL: 20 in. H-1278—Glowing flamboyant red with white trim. Chrome fenders. Also available in 24 in. H-1478 (Not illustrated).



ROADMASTER
Pacemaker

This outstanding Roadmaster Pacemaker bicycle gives you the finest quality and more features than ever before. . . . Imagine, getting chrome fenders on a low-priced standard bicycle! Tops in design and riding ease, the Pacemaker gives you everything you would want in smooth, easy riding. There's exceptional durability here . . . proof positive of the unusually high quality of this carefully made bike. And there's plenty that's new . . . it's Speed-Sweep styling, the chrome fenders and the inspired use of color make it "a most wanted" bicycle. This Roadmaster Pacemaker gives everything anyone would expect from bikes costing much more.

PACEMAKER STANDOUT FEATURES:

- Speed-Sweep styling
- Safety-Styled cantilever frame
- Chrome gothic fenders of middleweight design
- Gleaming chrome rims
- All new, distinctive dished "star" sprocket in chrome
- Full polished chrome crank
- White saddle, White grips
- Durable Perry coaster brake
- Slim, full length deluxe chain guard
- Sturdy three plate fork
- 1.75 middleweight black tires
- Rugged black pedals



GIRL'S MODELS: 26 in. H-1688; 24 in. H-1488, 20 in. H-1288
Flamboyant blue with white trim. All other features as on H-1678.

4/9/58

BOY'S MODEL 26 in. H-1699—Lustrous black enamel finish—flare styled black & white saddle, white grips, white bow type pedals.

D.S-64-A



BOY'S MODEL 26 in. H-1659 (ALSO SEE COVER). Brilliant flamboyant red, flare styled red & white saddle, chrome crashrail, red grips, red bow type pedals.

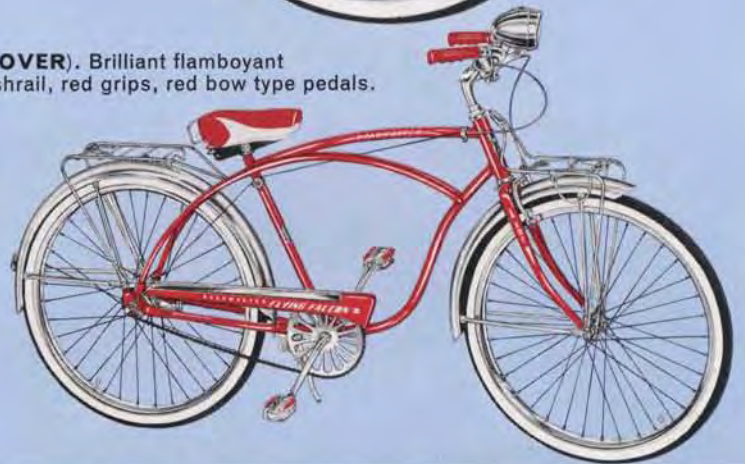

ROADMASTER

Flying Falcon

Get tomorrow's style today in the fabulous Flying Falcon with Speedsweep styling. The new safety styled cantilever frame gives this bike all the zip, zing and go of a magic missile. It rides like a dream . . . fast starts, sure, safe stops and every minute of the time, every inch of the way is great fun on the Flying Falcon. Here is the bike that's so outstanding in so many ways . . . with far-ahead features, fine quality, and made to give satisfaction now and for years to come.

FLYING FALCON QUALITY FEATURES:

- Speed-Sweep styling
- Safety-Styled cantilever frame
- Sturmey-Archer TCW 3-speed coaster with brake
- Front caliper brake for greater safety
- Expandable spring clip front luggage carrier in chrome
- Chromed spring clip rear luggage carrier
- Streamlined chrome ball headlight on handlebar
- Chrome gothic fenders of middleweight design
- Flare styled black and white saddle . . . white grips . . . white bow type pedals
- Middleweight, balanced forged fork
- 1.75 middleweight white sidewall tires
- New, distinctive dished "star" sprocket in chrome
- Dazzling chrome rims, sprocket and crank
- Slim-styled deluxe full chain guard with chrome trim



GIRL'S MODEL 26 in. H-1669—Brilliant flamboyant blue with flare styled blue and white saddle, white grips and white bow styled pedals. All other features as on H-1659.

www.roseantiquetools.com

BOY'S MODEL: 26 in. H-1673

Rich flamboyant red with white trim. Futuristic jet black trim on tank. CHROME FENDERS.



BOY'S MODEL: 24 in. H-1473—Rich flamboyant red with white trim. Futuristic jet black trim on tank. Chrome fenders. Also available in 20 in. H-1273 (Not illustrated).



ROADMASTER

Jet Pilot

Almost jet propelled is this Jet Pilot with the All-New Roadmaster cantilever frame. Here's a bike with the get-up-and-go, ease of pedaling and streamlined styling found only in bikes costing much more. Every time a youngster sees the Jet Pilot, he's asking questions and anxious to ride it. No wonder. It rides every bit as good as it looks. Here's a top contender for middleweight styling honors in a middleweight bicycle. Just look at the features.

JET PILOT AERO-DYNAMIC FEATURES:

- Speed-Sweep styling
- Extra durable cantilever frame
- All-new, slim cantilever tank designed for cantilever frame
- Electric horn in tank
- Chrome gothic fenders of middleweight design
- 1.75 middleweight white sidewall tires
- White enameled torpedo headlight
- White grips and saddle . . . Black pedals
- Glistening, gleaming chrome truss rods
- Slim, full-length deluxe chain guard
- Dependable Perry coaster brake
- Three plate fork for extra strength
- All new, distinctive dished "star" sprocket in chrome
- Flashing chrome rims, sprocket and crank



GIRL'S MODELS: 26 in. H-1683; 24 in. H-1483; 20 in. H-1283
—Flamboyant blue with white, rich gold trim. All other features as on H-1673.

4/9/58



BOY'S MODEL: 26 in. H-1674

In lustrous jet black enamel, gleaming chrome and white trim.

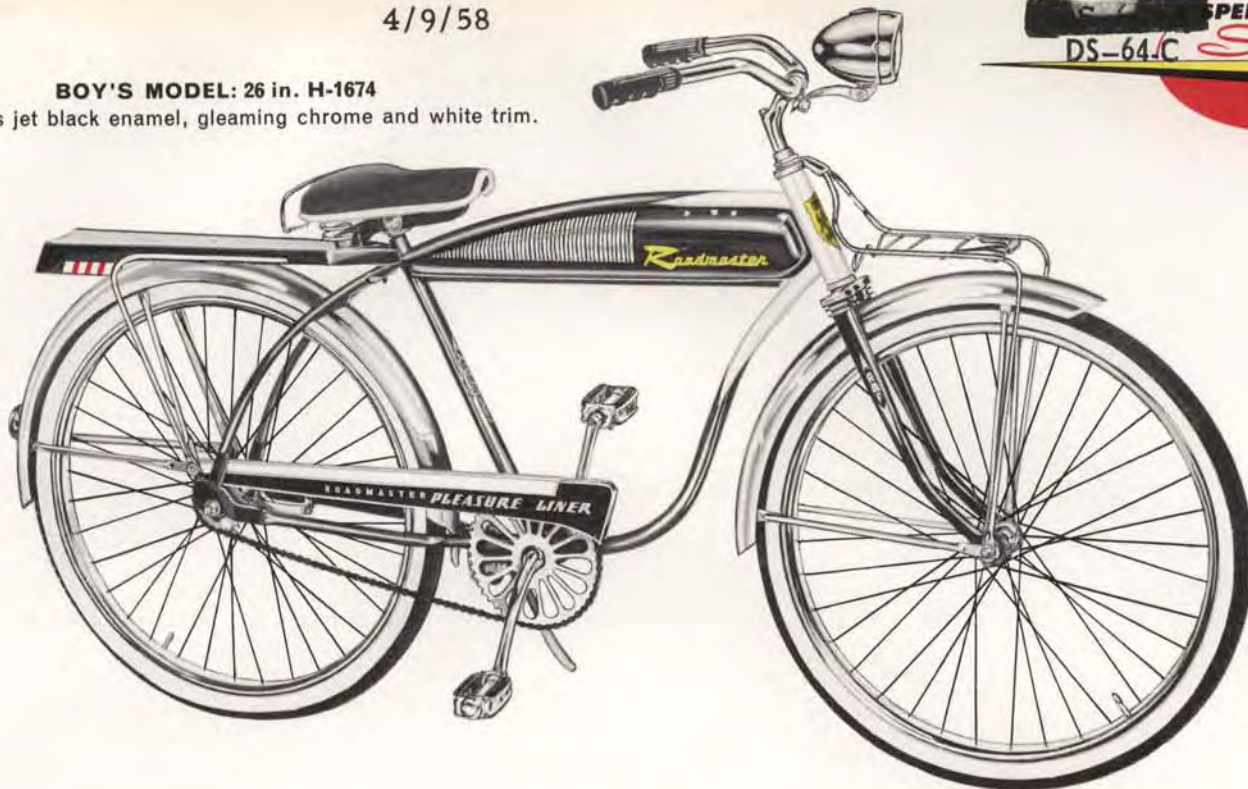

ROADMASTER

Pleasure Liner



For sheer pleasure there's nothing to compare with the thrill of riding the Pleasure Liner. Swift, sure, sleek. And what a beauty! From its' automotive styling to its gorgeous colors, this is the bike that's built to give more lasting pleasure. To ride in style is to ride the beautiful Pleasure Liner.

PLEASURE LINER FAMOUS FEATURES:

- Famous Roadmaster style frame . . . quality construction
- Gleaming chrome gothic fenders of middleweight design
- Chrome front luggage carrier with spring clip
- Sturdy deluxe rear luggage carrier
- Distinctive gold finish die cast Roadmaster emblem on tank
- Chrome scuff bumper guards on rear luggage carrier
- 1.75 deluxe middleweight white sidewall tires
- Streamlined ball headlight in chrome
- Distinctively styled chrome and enamel tank
- Powerful electric horn in tank
- Black custom saddle, white trim, chrome springs, crashrail
- American coaster brake . . . Bendix
- Three-plate fork with decorative chrome cover cap
- All-new distinctive dished "star" sprocket in chrome
- Chrome rims, sprocket and crank
- Color matched white finger grips and bow-type pedals
- Streamlined deluxe full length chain guard



GIRL'S MODEL: 26 in. H-1684—Radiant flamboyant blue frame with sky blue enamel tank, rear carrier, chain guard, white trim. White custom saddle . . . blue trim . . . chrome springs and crashrail. All other features as on H-1674.

Not Available in 24" or 20" Sizes

SPEED-SWEEP
Styling

BOY'S MODEL: 26 in. H-1671

In lustrous jet black enamel, gleaming chrome, red and white trim.

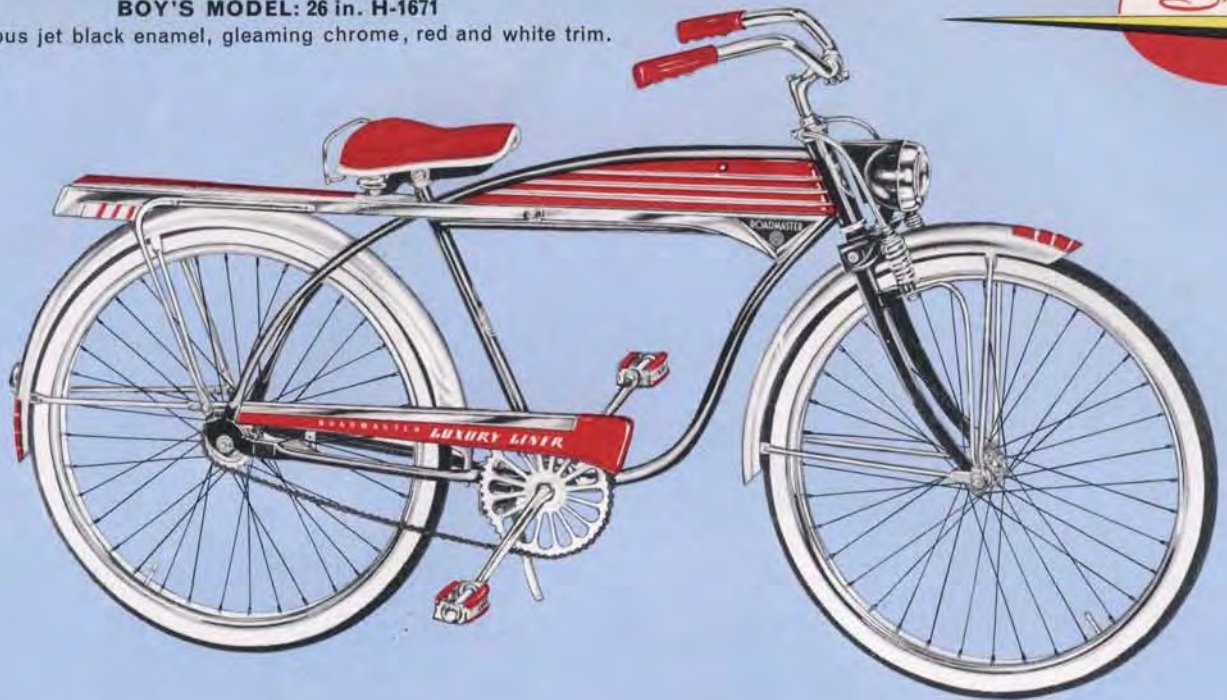

ROADMASTER

Luxury Liner



It breaks the style barrier . . . so different, so handsome, so unmistakably the finest! The aristocrat of bicycles. Name any feature and the Luxury Liner has it! . . . Every feature and every function is part and parcel of this superior bicycle. What styling! . . . Brilliant colors, aerodynamic streamlining, unrivaled quality down thru every nut and bolt. For bicycling at its beautiful best, it's the exciting exclusive Luxury Liner.

LUXURY LINER EXCLUSIVE FEATURES:

- Popular, quality-built Roadmaster style frame
- Famous "shock-master" spring fork for riding comfort
- Slim, streamlined tank in chrome and flamboyant red
- Powerful electric horn in tank built to give long service
- Speed line rear luggage carrier in chrome and enamel
- Chrome scuff bumper on rear luggage carrier
- Automatic stop and tail-light, reflectors built-in rear carrier
- Exclusive Roadmaster searchbeam headlight
- Chrome gothic fenders middleweight design embossed tips
- 1.75 deluxe middleweight white sidewall tires
- All new, distinctive dished "star" sprocket in chrome
- Custom deluxe red saddle . . . white trim . . . chrome crash rail and springs
- Distinctive matched red finger grips and red bow type pedals
- Chrome rims, sprocket and crank
- Slim deluxe chain guard . . . in chrome and flamboyant red
- American coaster brake (Bendix)



GIRL'S MODEL: 26 in. H-1681—Radiant flamboyant blue and chrome with white trim. Custom deluxe white saddle, blue trim . . . chrome springs and crashrail. Distinctive color matched white grips and white bowtype pedals. All other features as on H-1671.

Not Available in 24" or 20" Sizes

MILLION-AIR

A CARNIVAL OF
FAMILY FUN . . .

DS-71-A

MILLION-AIR[®] FAMILY POOLS

featuring 20 Gauge B. F. GOODRICH *Koroseal*[®]



DEPENDABLE & DURABLE

- Heavy duty 20 Gauge Koroseal liner
- Vinyl coated heavy gauge steel mesh
- Inviting aquamarine color scheme
- Extruded rim holds liner firmly in position

| NO. | SUGG. RETAIL | DESCRIPTION | GALLON CAPACITY | PACKING | WEIGHT LBS. |
|------|--------------|----------------------|-----------------|---------|-------------|
| 7514 | \$150.00 | 12' diam. x 36" deep | 2500 | 1 | 78 |
| 7518 | 250.00 | 18' diam. x 36" deep | 5700 | 1 | 155 |
| 7522 | 350.00 | 22' diam. x 40" deep | 9000 | 1 | 215 |

Advertising Aids Available

All family pools complete with hose type drains,
and illustrated instructions.



U. S. FIBER AND PLASTICS CORP.
Play Plastics Division, Springfield, New Jersey

www.roseantiquetools.com

RIGID WALL POOLS

MADE OF B. F. GOODRICH *Koroseal*®



- Aquamarine Liner
- Simplified Design
- Easy to Assemble
- Extruded rim holds liner firmly in place
- Compact, light weight
- More play value dollar for dollar

America's proven Rigid Pool Trend!

Finest quality rigid pool produced. Pool features extra strong, durable nylon reinforced Koroseal liner wall — plus vinyl coated heavy duty steel mesh and red extruded rim prevents liner slipping into pool.

DELUXE

- Nylon reinforced Koroseal
- Vinyl coated steel
- Extruded rim holds liner firmly in position

| NO. | SUGG. RETAIL | DESCRIPTION | GALLON CAPACITY | PACKING | WEIGHT LBS. |
|------|--------------|----------------------|-----------------|---------|-------------|
| 8508 | \$40.00 | 8' diam. x 18" deep | 565 | 3 | 63 |
| 8510 | 55.00 | 10' diam. x 18" deep | 880 | 3 | 78 |
| 8512 | 75.00 | 12' diam. x 18" deep | 1275 | 1 | 34 |

PREMIUM QUALITY

- Koroseal liner
- Vinyl coated steel
- Extruded rim holds liner firmly in position

| NO. | SUGG. RETAIL | DESCRIPTION | GALLON CAPACITY | PACKING | WEIGHT LBS. |
|------|--------------|----------------------|-----------------|---------|-------------|
| 7506 | \$19.00 | 68" diam. x 14" deep | 215 | 6 | 58 |
| 7508 | 32.00 | 8' diam. x 18" deep | 565 | 3 | 63 |
| 7510 | 45.00 | 10' diam. x 18" deep | 880 | 3 | 78 |
| 7512 | 65.00 | 12' diam. x 18" deep | 1275 | 1 | 34 |

POPULAR PRICED

- Koroseal liner
- Galvanized after welded steel
- Extruded rim

| NO. | SUGG. RETAIL | DESCRIPTION | GALLON CAPACITY | PACKING | WEIGHT LBS. |
|------|--------------|----------------------|-----------------|---------|-------------|
| 5505 | \$12.00 | 58" diam. x 14" deep | 145 | 6 | 43 |
| 5506 | 15.00 | 68" diam. x 14" deep | 215 | 6 | 55 |
| 5507 | 20.00 | 7' diam. x 14" deep | 290 | 6 | 66 |
| 5508 | 25.00 | 8' diam. x 18" deep | 565 | 3 | 52 |
| 5510 | 37.00 | 10' diam. x 18" deep | 880 | 3 | 69 |
| 5512 | 55.00 | 12' diam. x 18" deep | 1275 | 1 | 30 |

dimensions approx.



U. S. FIBER AND PLASTICS CORP.

www.roseantiquetools.com



NEW Koroseal® POLKA DOT 4 COLOR INFLATABLE POOLS



- Poly packed with illustrated header.
- Koroseal premium quality material
- Million-Air performance

| NO. | SUGG. RETAIL | DESCRIPTION | GALLON CAPACITY | PACKING | WEIGHT LBS. |
|------|--------------|----------------------|-----------------|---------|-------------|
| 3142 | \$4.00 | 40" diam. x 7" deep | 40 | 1 dz. | 14 |
| 3157 | 7.00 | 52" diam. x 10" deep | 80 | 1 dz. | 24 |
| 3160 | 9.00 | 62" diam. x 10" deep | 120 | 1 dz. | 36 |

WATER CARNIVAL

ASSORTMENT OF POPULAR WATER TOYS
PREPACKED MULTICOLOR DISPLAY SHIPPERS



| NO | DESCRIPTION | SUGG. RETAIL | QUANTITY | RETAIL VALUE |
|------|---------------------|--------------|----------|--------------|
| 2216 | Play ball 16" diam. | \$1.00 | 12 ea. | \$12.00 |
| 2320 | Swim Ring 20" diam. | 1.00 | 12 ea. | 12.00 |
| 1605 | Jonah Whale | 1.00 | 6 ea. | 6.00 |
| 1609 | Pokey Turtle | 1.00 | 6 ea. | 6.00 |
| 1630 | Paddle Pony | 1.50 | 6 ea. | 9.00 |
| 1632 | Lucky Duck | 1.50 | 6 ea. | 9.00 |
| 1640 | Sea Swan | 1.50 | 6 ea. | 9.00 |

No. 3780
Contents
Balanced quantities
per sales history

Total Retail Value **\$63.00**

Items illustrated on reverse side



POLY FROG

Split ring, 3 colors
No. 1605 — 16 x 15", Poly pkg.
4 doz. - 11 lbs.
sugg. retail \$1.00



FIREBOAT

Split ring, 3 colors
No. 1622 — 20 x 16", Poly pkg.
4 doz. - 12 lbs.
sugg. retail \$1.00



SWIM RINGS

three sizes, four colors
Polka Dot design
No. 2316 — 16" 4 doz. 9 lbs.
sugg. retail \$.80
No. 2320 — 20" 4 doz. 12 lbs.
sugg. retail \$1.00
No. 2324 — 24" 2 doz. 8 lbs.
sugg. retail \$1.50



PLAY BALLS

three sizes, multicolor
No. 2212 — 12", 4 doz. 9 lbs.
sugg. retail \$.75
No. 2216 — 16", 4 doz. 12 lbs.
sugg. retail \$1.00
No. 2224 — 24", 2 doz. 11 lbs.
sugg. retail \$2.00

MILLION-AIR



PADDLE PONY

No. 1630 — 20 x 16" Poly pkg.
2 doz. - 9 lbs.
sugg. retail \$1.50



LUCKY DUCK

No. 1632 — 20 x 16", Poly pkg.
2 doz. - 9 lbs.
sugg. retail \$1.50



SEA-SWAN

No. 1640 — 20 x 16", Poly pkg.
2 doz. - 9 lbs.
sugg. retail \$1.50

Koroseal[®]
Fun
Splashers



POKEY the TURTLE

Split ring, 3 colors
No. 1609 — 20 x 16", Poly pkg.
4 doz. — 12 lbs.
sugg. retail \$1.00



Jonah WHALE

Split ring, 3 colors
No. 1625 — 16 x 15", Poly pkg.
4 doz. - 11 lbs.
sugg. retail \$1.00



"Skin Diver"

SEE-THRU MAT

Diver's see thru window
No. 2543 34 x 22" 2 doz. 22 lbs.
sugg. retail \$3.00
No. 2550 50 x 22" 1 doz. 16 lbs.
sugg. retail \$5.00



"Nauti-less **ATOMIC SUBMARINE** rolling water toy
No. 1653 — 47 x 11", 2 doz. 11 lbs.
sugg. retail \$2.00

REPAIR KIT

A large tube of cement with
assorted clear patches.
No. 1950 — 4 doz. 4 lbs.
sugg. retail \$.50



I-BEAM SURF MAT

Candy stripe, 20 ga.
reinforced rib construction
No. 1536 18 x 36" 1 doz. 28 lbs.
sugg. retail \$5.00
No. 1542 28 x 42" 1 doz. 41 lbs.
sugg. retail \$8.00



SEE THRU BOATS

Diver's see thru window
No. 1701 60 x 29" 1 doz. 38 lbs.
sugg. retail \$7.00

U.S. FIBER AND PLASTICS CORP.

Play-Plastics Division, Stirling, New Jersey



From out of the West into the hearts of millions of kids rides the Lone Ranger . . . the favorite Western Hero of today's children. The Lone Ranger is the most powerful, most effective force in creating play tent sales! The nation's number one Western Figure can sell for you with these finest quality, official Lone Ranger Tents!

Lone Ranger TENTS

another Wenzel product



© The Lone Ranger, Inc.

HERE'S WHY THE LONE RANGER IS FIRST IN ITS FIELD

FIRST IN RADIO . . . The Lone Ranger is on radio three times a week in 183 markets with a daily audience of 6,125,000. **FIRST IN TV . . .** The Lone Ranger is seen on 159 TV stations with a regular audience of over 33,200,000. **FIRST IN COMICS . . .** The Lone Ranger was the first syndicated Western comic strip and now appears in 233 U. S. newspapers . . . a weekly reading audience of 90,000,000 . . . plus 52,000,000 Comic Book readers every year.

* Trade or not. All merchandise tagged in accordance with F.T.C. Rules of 1973, as to net area, finished use, quantity of storage, weight and type of material and other required information.

LONE RANGER TEPEE

The Lone Ranger Tepee is a year-round seller because it can be set up indoors or outdoors . . . there's no center pole or stakes needed. Four corner poles held together at the top support the tent. The Lone Ranger and Tonto are reproduced on all 4 sides . . . 3½ ft. x 3½ ft. at the base and 44 inches high, commercial designation*. Comes complete with four corner poles. Individually packaged. (Mailable) Shipping Weight 2½ lbs. Printed in 4 Colors With Bright Chartreuse Background.

Item No. LRI
Suggested Retail Selling Price \$5⁹⁵

LONE RANGER & TONTO WIGWAM

The Lone Ranger and Tonto Wigwam is the ideal outdoor Indian tent for children of all ages. The Lone Ranger and Tonto are reproduced on all sides and on the front of the tent. It's 5 sided, 17 ft. perimeter and is 58 inches high, commercial designation*. Has a 3 ft. awning extension. Comes complete with center pole, awning extension poles with guy ropes and metal stakes. Individually packaged in corrugated shipping carton. (Mailable) Shipping Weight 4 lbs. Printed in 4 Colors With Bright Orange Background.

Item No. LRW
Suggested Retail Selling Price \$8⁵⁰

LONE RANGER UMBRELLA TENT

The Lone Ranger Umbrella Tent is a popular seller because kids feel it looks like the camping tent the Lone Ranger uses. The Lone Ranger and some of his equipment are reproduced on both sides. 5 ft. x 5 ft. base, 4½ ft. center, commercial designation*. Comes complete with center pole, awning extension poles, guy ropes, metal stakes and 20" square wire eave frame. Individually packaged in corrugated shipping carton. (Mailable) Shipping Weight 7 lbs. Printed in 4 Colors With Buckskin Tan Background.

Item No. LRU
Suggested Retail Selling Price \$10⁵⁰

LONE RANGER CAMP TENT

The Lone Ranger Camp Tent is large enough to hold the entire "Posse". The Lone Ranger and his horse, Silver, are reproduced on both sides. 6' 6" x 6' 6" at the base, 5 ft. high at the peak and 44 inches at eaves, commercial designation*. Comes complete with spliced center pole, wire frame for eaves, awning extension poles, guy ropes and metal stakes. Individually packaged in corrugated shipping carton. (Mailable) Shipping Weight 7 lbs. Printed in 4 Colors With Bright Yellow Background.

Item No. LRC
Suggested Retail Selling Price \$13⁹⁵

WENZEL PLAY TENTS



Wenzel Play Tents are made of high quality, long lasting tent material with many quality features not found in ordinary play tents. Compare the Wenzel line of play tents with any other brand and you'll see why Wenzel Play Tents are the leader in quality . . . in sales.

Minimum Order—10 tents

INDIAN TEEPEE PLAY TENT

A play tent of year-round popularity because it can be used indoors and outdoors. Equipped with five powerful rubber suction cups for indoor use, and metal stakes for setting up outdoors. The Indian Teepee Play Tent is five-sided with a ground perimeter of 15 ft., and a center height of 48 in., commercial designation.* Complete with center pole. Individually packaged. Made of closely woven tent material with Indian designs printed overall in four colors. Mailable.



No. TT15 \$5.50 each list. Shipping wt. 2 lbs.

INDIAN HUNTER PLAY TENT

Another play tent for use both indoors and outdoors. Comes complete with rubber suction cups for setting up indoors and metal stakes for use outdoors. The Indian Hunter Play Tent, made of yellow canvas, is printed in red on two sides with an Indian Hunter on horseback. Awning extension can be tied shut. Triangular shaped 5'6" x 5'6" x 5'6" at base, 4' high at center, commercial designation.* Individually packaged. Mailable.



No. H56 \$6.95 each list. Shipping wt. 3 lbs.

CHIEF'S LOOKOUT TENT

The play tent "Young Indian Chiefs" like because it's big, roomy, colorful, and has a big window. Yellow canvas, with an Indian Chief, his horse and war party printed in two colors on both sides. Rear window has flap which can be tied open or shut. 6'6" x 6'6" at the base, 5' high at the peak and 44" at eaves, commercial designation.* Comes complete with spliced center pole, awning extension poles, guy ropes and metal stakes. Individually packaged in corrugated shipping carton. Mailable.



No. C66 \$14.95 each list. Shipping wt. 7 lbs.

PLAY UMBRELLA TENT

Here's a play tent the kids really go for because it looks like a real camping tent, and is large and roomy. 7'4" x 7'4" at base, 5'3" high at the peak, 2'8" x 2'8" square at eaves, commercial designation.* Complete with wire frame for eaves, center pole, awning extension poles, guy ropes and metal stakes. Sturdily constructed. Made of high quality green tent material. Individually packaged in corrugated cartons. Mailable.



No. PUT \$14.50 each list. Shipping wt. 7 lbs.

H. WENZEL TENT & DUCK CO. • ST. LOUIS 17, MISSOURI

*Trade or cut size. All merchandise tagged in accordance with F.T.C. Rules 4/18/51 as to cut size, finished size, possibility of shrinkage, weight and type of material, and other required information.

www.roseantiquetools.com



RICHMOND
CEDAR WORKS
MANUFACTURING CORP.

ICE CREAM FREEZERS

eye catching beauty...
...quality construction

Made from VIRGINIA WHITE CEDAR staves . . . wood that contains natural oils that resist the rotting action of brine.

10-10-56

DS-143



The SNOW BALL

This beautiful freezer tub is finished in modern cream and chocolate spattertone; steel frame and crank in coppertone . . . one of today's most popular colors. Triple motion . . . tall can for better freezing. Superior quality construction throughout . . . for years and years of use. Recipe, instructions, and repair parts list booklet included. 2 thru 8 qt. sizes packed in cartons.

Available sizes (qts.) 2 3 4 6 8 12 20
Shipping Wt. (lbs.) 11 13 15 18 30 47 60

The FROST KING

A dramatic departure from usual freezer finishes, our clear natural wood finish sets this model apart as a sales "natural" too. Dull black frame and handle. "Tall" can for better freezing. Tops in quality and durable construction. Recipe, instructions, and repair parts list booklet included.

Available in sizes (qts.) 2 4 6
Shipping weight (lbs.) in carton 10 13 17



The SNOW QUEEN *Electric*

Tall cylindrical laminated tub, two wire hoops added for extra strength. Compact motor and gear assembly. 115 volt 60 cycle AC motor tested and approved. A new concept in ice cream freezer design and construction. Recipe and instruction booklet enclosed. 4 quart size only. Weighs 16 lbs. packed in lithographed carton.

EVERY FREEZER GUARANTEED!

RICHMOND CEDAR WORKS MFG. CORP., P.O. BOX 2407, RICHMOND, VA.

www.roseantiquetools.com

CATALOGUE
NO. 104
Printed in U. S. A.

...Only fine
this LOOK
"NATURAL"

All three of these sure-selling products feature electronically Laminated staves . . . into permanent pail. Staves are cedar . . . lightest woods . . . extra resistant to decay. Naturally strong and extra high in moisture resistance. (Millions of tiny dead air cells in the fibers prevent transmission of heat and cold for long periods of time.)

These Extra Features
POINT THE WAY
TO GREATER PROFITS

- ✓ RUSTPROOF BRIGHT FINISH
Aluminum Liners and Sealer Lid
(all 3 pails)
- ✓ HOT DIPPED TIN PLATED WIRE FOOD TRAY
(Towne & Country and
Chuck Wagon only)
- ✓ STITCHED LEATHER PULL HANDLES
(Towne & Country and
Chuck Wagon only)
- ✓ SALES MAKING
POINT OF SALE LABELS

Perfection in Coolers



RICHMOND
CEDAR WORKS
MANUFACTURING CORP.

PARTY PAIL
and picnic
coolers

ally finished to bring out the deep
and color. This same finish is prac-
easily cleaned and retains its lustre
ardest use.

it's NEW!
The "PARTY PAIL"



"Petite" and practical as an ice pail can be. Perfect for parties and many home uses. Naturally finished imported cedar; copper handles and copper colored sealed-in metal liner. Stunning modern design. 2 gallon capacity. Weight: 5 lbs. in carton.



The
CHUCK WAGON

Western simplicity is the keynote to this popularly priced cooler. Real leather handle; cork lined top; sealed-in metal liners, beautiful natural cedar finish. 4 gallon capacity. Weight: 8 lbs. in carton.



The
TOWNE and COUNTRY

A "prince" of a picnic cooler . . . in mahogany finish with real brass bands and leather handle. Cork lined top, sealed-in metal liners. High style throughout. 4 gallon capacity. Weight: 9 lbs. in carton.

. . . every Richmond Cedar Product
is FULLY GUARANTEED!

RICHMOND CEDAR WORKS MFG. CORP., P.O. BOX 2407, RICHMOND, VA.

CATALOGUE
NO. 104
Printed in U.S.A.

www.roseantiquetools.com

Hostesswares



954—KING SUSAN—16" diameter chrome plated tray with a vogue edge. Revolves effortlessly on a ball bearing pedestal base—Five individual crystal sections and one crystal center casserole section with a chrome cover and knob are inset on the mirror finished tray. The perfect server for that "special occasion" is as practical and useful as it is beautiful. A joy for any hostess to own. Individually boxed. Shipping weight 10 lbs.

1854—GOLDEN KING SUSAN—For those that want only the finest—this 18K gold plated lazy susan is the gift supreme. The same outstanding features as are on the King Susan are now available with 18K gold plating. Base, tray, and cover are all 18K gold plated. Individually boxed. Shipping weight 10 lbs.



18C407

18C407—CHAFING DISH—18K gold plated frame, legs and cover. Heat resistant 1½ quart glass casserole. (Guaranteed two years against oven breakage.) Long life replaceable candle holder. A truly exceptional value to accent the finest table. Individ. boxed, 6 to a ctn. Wt. 30 lbs.



956

956—QUEEN SUSAN—This 16" diameter susan features a wide 3" outer shelf for those canapes and sandwiches. A removable 5 partitioned crystal center section rests snugly in the chrome plated tray. Unit revolves on a ball bearing pedestal base. Individ. boxed, 6 to a ctn. Weight 42 lbs.



958

958—DUCHESS SUSAN—A remarkable value—14" diameter partitioned crystal tray has a chrome plated covered center section. Tray revolves on a chrome plated, ball bearing, pedestal base with just a touch of the finger. A delight for any hostess. Individ. boxed, 6 to a ctn. Weight 54 lbs.



950

950—IMPERIAL SUSAN—The largest and finest lazy susan obtainable. Full 20" diameter chrome plated tray with a vogue edge extends 4" beyond the edge of the crystal inserts giving room to place canapes and finger sandwiches on this ledge. There are five individual crystal sections and one chrome covered center crystal section which nestle into the gleaming chrome plated, mirror, finished tray. Tray revolves effortlessly on a ball bearing, chrome plated pedestal base. A joy to own. Individually boxed. Shipping weight 12 lbs.



91C231

91C231—UTILITY DISH—7"x11"x2" Pyrex glass mounted in Sheffield design chrome plated footed frame. Individ. boxed, 6 to ctn. Wt. 25 lbs.

91C232—UTILITY DISH—As above but with 8½"x12"x2" Pyrex glass. Ind. boxed, 6 to ctn. Wt. 30 lbs.



91C222

91C222—SQUARE CAKE DISH—8¾"x8¾"x2" Pyrex glass mounted in Sheffield design chrome plated footed frame. Just the right size for baking a prepared mix. Can also do double-duty as casserole server or for serving tantalizing buffet dinners at home. Individually boxed, 6 to a ctn. Wt. 25 lbs.



91C209

91C209—PIE PLATE—9" diameter Pyrex glass mounted in Sheffield design chrome plated footed frame. Truly the finest of oven to table serving is achieved. Bake in oven proof Pyrex plate and serve from this chrome plated server. A hostess delight. Individually boxed, 6 to a ctn. Wt. 15 lbs.



91C623M

91C623M—CASSEROLE—1½ quart Pyrex casserole mounted in Sheffield chrome plated frame. Chrome cover. Ind. boxed, 6 to ctn. Wt. 25 lbs.
91C623—CASSEROLE—Same as above except Pyrex glass knobbed cover. Ind. boxed, 6 to ctn. Wt. 25 lbs.

Hostesswares



931G



932G



933G

KING SIZE TIDBIT TRAYS—Modern designed chrome plated trays with vogue edges, accented by 18K gold plated handles and rods. Truly a distinctive serving piece to grace any gay occasion.

931G—SINGLE TIER TIDBIT—13" chrome tray—18K gold plated handle. Individually boxed. 6 to a shipping carton. Weight 14 lbs.

932G—TWO TIER TIDBIT—13", 8½" trays—18K gold plated handle, rod. Individually boxed. 6 to a shipping carton. Weight 19 lbs.

933G—THREE TIER TIDBIT—13", 8½", 6½" trays—18K gold plated handle, rods. Individually boxed. 6 to a shipping carton. Weight 22 lbs.

Above items are available with chrome handles and rods—Order by same number; omit suffix letter G, i.e., 931, 932, 933.



986



920G



921G

ROUND CHROME SERVING TRAYS

A tray for every purpose at a price for every budget. Graceful round chrome trays with attractive brass plated. Carrying handles make not only a beautiful, but practical serving aid for either drinks or food.

986—13" tray. Indiv. boxed. 6 to a shipping carton. Wt. 16 lbs.

987—16" Tray—Indiv. boxed. 6 to a shipping carton. Wt. 20 lbs.

988—20" Tray—Indiv. boxed. 6 to a shipping carton. Wt. 28 lbs.

920G—TWIN SNACKS—Two 6¾" chrome plated trays with 18K gold plated handle and base. A perfect server. Individually boxed. 6 to a ctn. Wt. 10 lbs.
920—Same as above, all chrome.

921G — BUFFETE SERVER — Three 6¾" chrome plated trays with 18K gold plated handle and base. A perfect server for any hostess. Indiv. boxed. 6 to a ctn. Wt. 15 lbs.
921—Same as above, all chrome.



987



918G



915G



988



919G

TIDBIT TRAYS—Modern designed chrome plated trays with vogue edges, accented by 18K gold plated handles and rods. Perfect for party-time tidbits.

915G—THREE TIER TIDBIT—11", 8½", 6½" chrome trays. 18K gold plated handle, rods. Individually boxed. 6 to a shipping carton. Weight 20 lbs.

918G—TWO TIER TIDBIT—8½", 6½" chrome trays. 18K gold plated handle and rod. Individually boxed. 6 to a shipping carton. Weight 11 lbs.

919G—SINGLE TIER TIDBIT—8½" chrome tray. 18K gold plated handle. Individually boxed. 6 to a shipping carton. Weight 8 lbs.

Above items are available with chrome handles and rods—Order by same number; omit suffix letter G, i.e., 915, 918, 919.

Vogue by

HOSTESSWARES



NATIONALLY FAMOUS
FOR four GENERATIONS



921B



939



96-8



915



912



90C407



954



1454—14 KARAT GOLD PLATED LAZY SUSAN. "Beauty and elegance to inspire your pride." This gold plated lazy susan is the perfect server for that "special" occasion. It is as practical and useful as it is beautiful. 16" in diameter gold plated tray with gadroon border on ball bearing pedestal base. 5 individual Vogue crystal glass sections and round center crystal server with gold plated cover. Individually boxed. Weight 10 lbs.

Beauty and style to inspire your pride

921B—"BUFFETTE" SERVER. An informal beauty to inspire your pride. Brass plated modern Vogue handle and pedestal base. Three 6 3/4" diameter mirror finished chrome plated heavy gauge steel trays. Individually boxed. 6 to a shipping carton. Weight 19 lbs.

921—"BUFFETTE" SERVER. All Chrome.

939—"BON BON" SERVER. Cut crystal glass insert and cover 7" diameter, in gleaming chrome plated frame with beautifully designed bucket handle for easy serving. 6" high. Individually boxed. 6 to a shipping carton. Weight 18 lbs.

912—"SWING A SNACK." "Distinctively Different." Gleaming chrome plated trays with gadroon border which swing out for easier serving, graceful chrome plated bucket handle, easy to store away, sturdy chrome plated base. Height 9 1/4", diameter 8 1/2". A completely new innovation in popular priced trays. Individually boxed. 6 to a shipping carton. Weight 19 lbs.

90C407—"CHAFING DISH." 1 1/2 quart Casserole mounted on beautifully engraved frame and chrome legs, long life replaceable candle and holder. Size 9 1/2" high, 8" in diameter. Individually boxed. (Glass guaranteed 2 years against oven breakage.) 6 to a shipping carton. Weight 30 lbs.

954—"LAZY SUSAN." 16" in diameter chrome plated mirror finish tray on ball bearing base, 5 crystal glass sections and removable center glass with chrome plated cover. Individually boxed. Weight 10 lbs.

854—"BRASS PLATED LAZY SUSAN."
654—"COPPER PLATED LAZY SUSAN."

963—"CHEESE AND CRACKER DISH." Crystal glass dish with chrome cover on a 10" diameter heavy chrome tray with gadroon border. A snack time favorite—individually boxed, 6 to a shipping carton. Weight 15 lbs.

96-8—"8-CUP CARAFE SET." Gold decorated "stars and clouds" carafe with chrome plated warmer set. Neck band and warmer are of Vogue design. Will accommodate casserole and many other dishes. Candle included. Individually boxed. 6 to a shipping carton. Weight 18 lbs.

915—"THREE TIER TIDBIT TRAY." A glamorous service piece. Will match with the finest silver service. Modern gleaming chrome plated trays with new Vogue designed handle. Dimensions: 11" high, 11" in diameter. Individually boxed. 6 to a shipping carton. Weight 19 lbs.

915B—"THREE TIER TIDBIT TRAY." Brass plated handle and rod.



1418—14 KARAT GOLD PLATED TWO TIER TIDBIT TRAY. Beauty and elegance to inspire your pride. Modern designed sturdy trays, gold plated with a new designed Vogue handle. Dimensions: 10 1/4" high, 9" in diameter. Individually boxed. 6 to a shipping carton. Wt. 10 lbs.

Vogue by



HOSTESSWARES

925



95C209



970



940



919



925—OVAL ROASTER. For gourmet serving with an oversized Pyrex roaster mounted in a Vogue luxuriously chrome plated server, which will grace any table. Especially designed with three replaceable candles to keep the food hot and appetizing. Individually boxed. 6 to a shipping carton. Weight 40 lbs.

95C209—PYREX PIE PLATE. Mounted in Vogue design with perforated and engraved chrome plated server. Individually boxed. 6 to a shipping carton. Weight 20 lbs.

919—SINGLE TIER TIDBIT TRAY. 9 $\frac{3}{4}$ " diameter. Luxurious Chrome finish. Long lasting Chrome Plated Handle. Individually boxed. 6 to a shipping carton. Weight 10 lbs.

919B—SINGLE TIER TIDBIT TRAY. Brass plated handle and rod.



962

970—JAM JAR SET. Consists of crystal clear glass jam jar and spoon, on a bright chromium tray with gadroon border 6 $\frac{5}{8}$ " diameter—chrome plated cover—overall height 4 $\frac{7}{8}$ "—individually boxed. 6 to a shipping carton. Weight 9 lbs.

962—RELISH SERVER. Gleaming 10-inch chrome tray with 3 sectional divided glass relish trays. Individually boxed. 6 to a shipping carton. Weight 16 lbs.

940—NUT AND CANDY DISH. Crystal insert 5" in diameter encompassed by beautiful Vogue design chrome holder and chrome cover. Overall height is 3 $\frac{1}{2}$ ". Has the appearance of the finest silver. Individually boxed. 6 to a shipping carton. Weight 15 lbs.

923—SNACK MASTER. "For today's modern hostess." Four 6 $\frac{3}{4}$ " modern chrome plated trays and base. The two upper trays revolve for versatile serving. Dimensions: 14" in diameter, 8" high. Packed 6 to shipping carton weight 19 lbs.

923B—SNACK MASTER. Brass plated handle, rod and base.

918B—TWO TIER TIDBIT TRAY. "A favorite for all parties." Brass plated Vogue handle and rods. Heavy gauge steel trays luxuriously chrome plated. Dimensions: 10 $\frac{3}{4}$ " high, 9" in diameter. Individually boxed. 6 to a shipping carton. Weight 10 lbs.

918—TWO TIER TIDBIT TRAY. All Chrome.

ALL ITEMS AVAILABLE IN THE F

for details refer to



923



BRASS



TURQUOISE AND CHROME

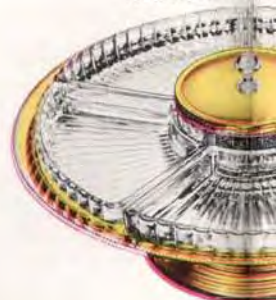

COPPER



Beauty and style to inspire your pride

NATIONALLY FAMOUS FOR *four* GENERATIONS

me
c.



95C623



924



9188



95C231



95C222



926

95C623—1½ QUART PYREX CASSEROLE. Mounted in Vogue design with perforated and engraved chrome plated server. Individually boxed. Six to shipping carton. Weight 25 lbs.

95C231—PYREX UTILITY DISH. Utility Dish for biscuits, rolls, sheet cakes and gelatine. Mounted in a Vogue design with perforated and engraved chrome plated server. Individually boxed. Six to shipping carton. Weight 25 lbs.

95C222—PYREX SQUARE DISH. Mounted in Vogue design with perforated and engraved chrome plated server. Individually boxed. Six to shipping carton. Weight 25 lbs.

924—WELL & TREE PYREX STEAK PLATTER. "For the perfect hostess." Steaks can be broiled and served in the same platter with the aid of the Vogue chrome plated frame. Two replaceable candles will keep the steak deliciously hot, tasty with its natural appetizing juices. An attractive companion with any silver ensemble. Individually boxed. 6 to a shipping carton. Weight 30 lbs.

926—MAYONNAISE AND DRESSING SERVER. That "something extra" that completes any table setting. 6" diameter mirror-finished tray with gadroon border and attractive glass server with serving spoon. Individually boxed. 6 to a shipping carton. Weight 12 lbs.

920—TWIN SNACKS. Chrome plated mirror-finished trays in new modern Vogue design with smartly styled modern handle and pedestal base, dimension 14" by 6", beautiful enough to grace any home. Individually boxed. 6 to shipping carton. Weight 10 lbs.

920B—TWIN SNACKS. Brass handle, rod and frames.

98-7—CASSEROLE HOSTESS ENSEMBLE. "From Oven to Table." A complete casserole set consisting of pie plate, utility dish and round casserole mounted in modern Vogue designed chrome plated frames. These frames turn the baking dish into glamorous serving pieces. Beautiful enough to grace any table. Will match the finest silver service. Individually boxed. Weight 10 lbs. (Glass guaranteed 2 years against oven breakage.)



920

THE FINISHES INDICATED BELOW

Refer to price list



98-7



PINK AND CHROME



WHITE AND CHROME



95C231

NATIONALLY FAMOUS



FOR *four* GENERATIONS

YORKSHIRE MOUNTED "FIREKING" AND PYREX WARE



1½ QT. ROUND CASSEROLE. With knob cover mounted in an attractive perforated design service frame heavily chrome-plated, luxuriously finished for long life. Frames and inserts are packed separately, 12 to a carton.

No. 93C623 1½ QT. PYREX
No. 93C407 1½ QT. FIREKING



SQUARE CAKE DISH. Mounted in an attractive perforated design service frame heavily chrome-plated, luxuriously finished for long life. Frames and inserts are packed separately, 12 to a carton.

No. 93C222 8½" SQ. PYREX
No. 93C452 8½" FIREKING



OBLONG UTILITY DISH. Mounted in an attractive perforated design service frame heavily chrome-plated, luxuriously finished for long life. Frames and inserts are packed separately, 12 to a carton.

No. 93C231 10½ x 6 x 2" PYREX
No. 93C410 10½ x 6 x 2" FIREKING



9½" PIE PLATE. Attractive perforated design service frame is heavily chrome-plated, luxuriously finished for long life. Frames and inserts are packed separately, 12 to a carton.

No. 93C209 9½" DIAMETER PYREX
No. 93C460 9½" DIAMETER FIREKING



90-7 — HOSTESS SET. Consisting of chrome plated Chafing Dish with Round Casserole replaceable holder, Utility Dish and chrome plated Server, Pie Plate and chrome plated Server. All servers are elegantly engraved — beautiful enough to grace any table. Individually boxed, three to shipping carton. Weight 30 lbs.

Dealer's ad mats, electros and glossy photos available on request.

1956 NORTH WILMOT AVE. • CHICAGO 47, ILLINOIS

www.roseantiquetools.com



HAND WROUGHT

10-21-59

DS-170A

NATURAL PERMA-FINISH

HIGHLY POLISHED LUSTRE

Antiqued
Aluminum
MOTIF

Totals 8 Pieces

No. 350 ASSORTMENT

Retail \$3.50 Each

CONSISTING OF

4 DIFFERENT STYLES . . . 2 PIECES OF EACH ITEM . . . EACH PIECE INDIVIDUALLY BOXED

WEIGHT OF ASSORTMENT'S SHIPPING CARTON: 11 LBS.



No. 15320
FRUIT BOWL
SWINGING HANDLE

SIZE 10 $\frac{3}{4}$ " x 8 $\frac{1}{2}$ "
2 PCS. TO ASS'T



No. 5121
CHIP AND DIP DISH
REMOVABLE GLASS CUP

SIZE 10 $\frac{3}{4}$ " x 8 $\frac{1}{2}$ "
2 PCS. TO ASS'T

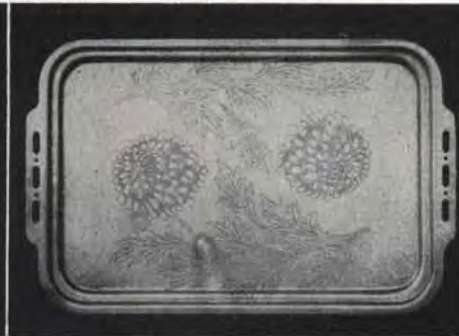

No. 15340
SERVING TRAY

SIZE 17 $\frac{1}{2}$ " x 11 $\frac{1}{2}$ "
2 PCS. TO ASS'T



No. 15318
CAKE DISH
SWINGING HANDLE

SIZE 10 $\frac{3}{4}$ " DIA.
2 PCS. TO ASS'T

Totals 6 Pieces

No. 598 ASSORTMENT

Retail \$5.98 Each

CONSISTING OF

6 DIFFERENT STYLES . . . 1 PIECE OF EACH ITEM . . . EACH PIECE INDIVIDUALLY BOXED

WEIGHT OF ASSORTMENT'S SHIPPING CARTON: 21 LBS.



No. 5065

No. 5304

No. 5490

No. 598 ASSORTMENT

No. 5102

No. 5376

No. 5065 — PYREX CASSEROLE AND WARMER
DIA. 12" x HIGH 8" x CAP. 1 $\frac{1}{2}$ QTS.

No. 5101 — LAZY SUSAN (HOSTESS)
DIA. 14 $\frac{1}{2}$ " x 6 $\frac{1}{2}$ " HIGH

No. 5102 — TWO (2) TIER TIDBIT
DIA. 14 $\frac{1}{2}$ " x 9" HIGH

No. 5304 — SERVING TRAY (OVAL)
SIZE 20" x 14 $\frac{1}{2}$ "

No. 5376 — 5 PART HORS D'OEUVRES TRAY
DIA. 17 $\frac{1}{2}$ "

No. 5490 — ICE BUCKET SET WITH TONGS
WIDTH 9" x HT. 7 $\frac{3}{4}$ " x CAP. 3 QTS.
WITH 14 COCKTAIL RECIPES STAMPED IN COVER

HAND WROUGHT

NATURAL PERMA-FINISH

HIGHLY POLISHED LUSTRE

Antiqued
Aluminum
MOTIF

Totals 12 Pieces

Retail \$1.50 Each

No. 150 ASSORTMENT

CONSISTING OF
4 DIFFERENT STYLES . . . 3 PIECES OF EACH ITEM . . . EACH PIECE INDIVIDUALLY BOXED

WEIGHT OF ASSORTMENT'S SHIPPING CARTON: 14 LBS.



No. 15309

2 PART RELISH DISH

SIZE 7" x 4 1/4"

3 PCS. TO ASS'T

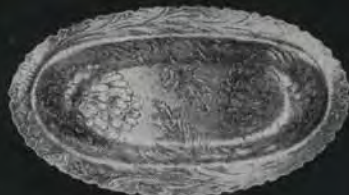

No. 15413

BREAD TRAY

SIZE 12" x 7"

3 PCS. TO ASS'T



No. 15310

COVERED BUTTER DISH

SIZE 8" x 4 1/2"

3 PCS. TO ASS'T



No. 15107

SUGAR, CREAMER & TRAY SET

SIZE 9 1/4" x 5 1/2"

3 PCS. TO ASS'T

BAKE AND SERVE



SIZZLING HOT



IN SAME DISH



2 QUART CAPACITY



"PYREX" LINING



INDIVIDUALLY BOXED

No. 5110 — **CASSEROLE** — RETAIL **\$3.98**

WEIGHT OF INDIVIDUAL CARTON - - 3 LBS.

QTY. OF CARTONS TO SHIPPING BOX - - 12

WEIGHT OF SHIPPING BOX - - 39 LBS.

**BROIL AND SERVE — SIZZLING HOT — IN SAME PLATTER — WITHOUT SCORCHING TABLE-CLOTH
WITH THE EASY-TO-CLAMP HANDLES**

FOR BROILING PERFECTION!

BROIL DIRECTLY IN THE OVEN,
ON THE PLATTER . . . MERELY
BY REMOVING THE EASY-TO-
CLAMP HANDLES.

SERVE IN THE SAME PLATTER,
SIZZLING HOT, TO THE TABLE . . .
MERELY BY ATTACHING THE
EASY-TO-CLAMP HANDLES.



FOR BROILING PERFECTION!

BROIL DIRECTLY IN THE OVEN,
ON THE PLATTER . . . MERELY
BY REMOVING THE EASY-TO-
CLAMP HANDLES.

SERVE IN THE SAME PLATTER,
SIZZLING HOT, TO THE TABLE . . .
MERELY BY ATTACHING THE
EASY-TO-CLAMP HANDLES.

No. 5500 — **SIZZLE MAID** — RETAIL **\$6.98**

PATENT NO. 2,553,908



QUANTITY TO INDIVIDUAL CARTON - - 1

WEIGHT OF INDIVIDUAL CARTON - - 2 1/2 LBS.

QUANTITY OF CARTONS TO SHIPPING BOX - - 4

WEIGHT OF SHIPPING BOX - - 11 LBS.

185-195 BROADWAY

FORMAN **4** FAMILY

BROOKLYN 11, N. Y.

www.roseantiquetools.com

TAPE RULES

EVANS

(Section 3—Page 60A)

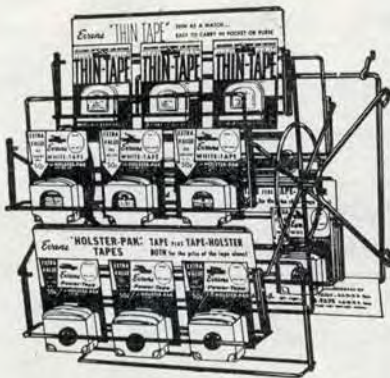

Holster-Pak "Ferris Wheel" Display Assortment

Assortment of 22 Evans individually carded tape rules (each except Thin Tape with free holster with belt clip). "Ferris-Wheel" display for pegboard or counter practically pilfer-proof—bell rings every time wheel rotates. Takes only 1½ square feet counter space.

Assortment includes:

| Qty. | No. | Description | Each |
|------|-------|-------------------|--------|
| 1 | 106W | 6-Ft. White | \$1.10 |
| 1 | 108W | 8-Ft. White | 1.35 |
| 2 | 110W | 10-Ft. White | 1.65 |
| 1 | 112W | 12-Ft. White | 2.00 |
| 1 | PT6W | 6-Ft. Power | 1.35 |
| 1 | PT8W | 8-Ft. Power | 1.55 |
| 2 | PT10W | 10-Ft. Power | 1.90 |
| 1 | PT12W | 12-Ft. Power | 2.20 |
| 1 | 10KW | 10-Ft. King White | 2.50 |
| 1 | 12KW | 12-Ft. King White | 3.00 |
| 1 | KP10W | 10-Ft. King Power | 2.80 |
| 1 | KP12W | 12-Ft. King Power | 3.30 |
| 2 | C6¼W | 6-Ft. Thin | .90 |
| 3 | C8¼W | 8-Ft. Thin | 1.00 |
| 3 | C10¼W | 10-Ft. Thin | 1.20 |

Per Asst. 6-HPD3-G X24D40.....\$36.65
 One asst. in ctn. Wt. ctn. 16 lbs.

PORTABLE PIPE VISES AND STAND

RIDGID

(Section 4—Page 10)



Tristand Yoke Vise With Built-In Folding Tool Tray

Complete work bench. Tray makes integral legs extra rigid. Large vise base overhangs front legs for clear tool swing. Hanging slots for tools, pipe rest, three pipe benders, ceiling brace screw.

Capacity 1/8-2 1/2 Inches

Each O-40A-G X44D00.....\$66.00
 One in ctn. Wt. ctn. 47 lbs.

ADJUSTABLE WRENCHES

RIDGID

(Section 4—Page 12)



Hex

4-sided grip on hex nuts, square nuts, valve packing nuts, unions, gas cocks, etc. Heavy duty—malleable iron and forged jaw. Narrow—works in tight places. Comfort-grip I-beam handle with hang-up hole. Red enamel finish.

| Each | Cap. Nuts, in. | Wt. Ctn., lbs. | Each |
|-------------|-----------------|----------------|--------|
| F8037G (11) | X1D95 3/8-3/4 | 8 | \$2.95 |
| F8038G (17) | X4D10 5/8-1 1/4 | 26 | 6.15 |

Six in ctn.

SLIDING DOOR HARDWARE PULLS

(Section 9—Page 190)

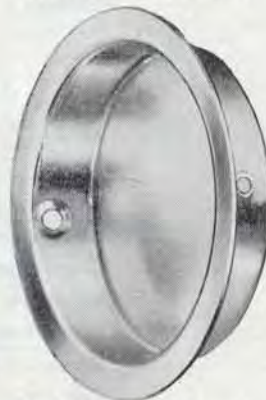

Standard—Round
 2 1/8 x 1 1/2 Inches

Each L4568F (206/US3) D2C2.....\$0.39
 Twelve in ctn. Wt. ctn. 1 lb.

FLOOR POLISHER PADS

BRILLO

(Section 15—Page 134)

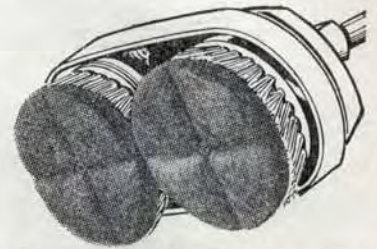

BRILLO FLOOR PADS

for twin-brush floor machines

Superweld Steel Wool For 6-inch Twin-Brush Electric Floor Machines

For cleaning, buffing or polishing floors or applying paste wax. Uniformly graded, resilient steel wool pads with welded reinforcement. Equipped with handy clip to snap onto center of brush on machine, can be turned over and used again.

Type "A"—For Regina, Red Devil, Kenmore, General Floorcraft, Sunbeam, Westinghouse machines.

Type "B"—For Hoover, General Electric machines.

Type "C"—For Shetland machines.

| Per Pkg. (2) | Type | Per Pkg. (2) |
|--------------|----------|--------------|
| K876C (A) | D6C2 "A" | \$1.00 |
| K880C (B) | D6C2 "B" | 1.00 |
| K882C (C) | D6C2 "C" | 1.00 |

Two in pkg. 24 pkgs. in ctn. Wt. ctn. 8 lbs.

TINWARE

BAKE KING

(Section 15—Page 27)

PIZZA PANS



12-Inch Family Size

| Each | Each |
|--------------|---------------------|
| K3444H (14) | D2C6.....\$0.39 |
| KK3444H (14) | D2C4—(Case lots 24) |

Twenty-four in ctn. Wt. ctn. 12 lbs.

Sold Only in Full Cartons

DRIP-GARD PANS



Keeps Ovens Clean

Raised center ring and outside edge keeps pie plates and casseroles out of drippings and prevents drippings from messing oven. Heavy hammered tinplate—helps distribute heat evenly.

Diameter 12 7/8 inches

| Each | Each |
|--------------------|--------|
| 61-595-H D2C4..... | \$0.39 |

Twenty-four in ctn. Wt. ctn. 11 lbs.

Sold Only in Full Cartons

HOUSEHOLD CUTLERY

REGENT SHEFFIELD
(Section 22—Page 23)

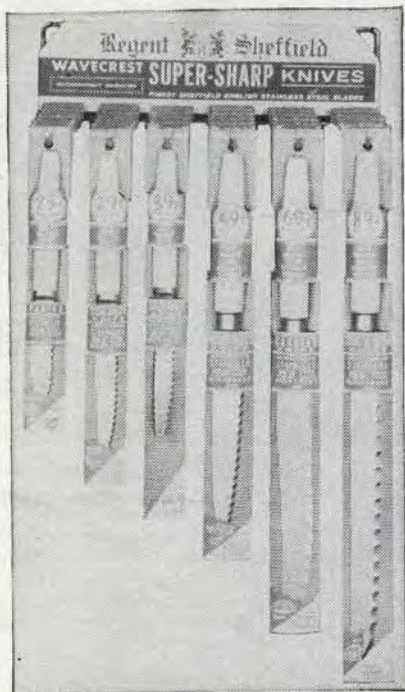

Wavecrest Assortment

Stainless blades with super sharp Wavecrest edges. Lustrex handles in assorted colors—safe in hot water.

Assortment includes 48 attractively packaged knives, on merchandiser for peg board or counter, as follows:

| Qty | No. | Description | Retail Each |
|-----|------|-----------------|-------------|
| 12 | R101 | Paring | \$0.25 |
| 12 | R102 | Steak Utility | .29 |
| 6 | R103 | Grapefruit | .39 |
| 6 | R104 | French Cook's | .49 |
| 6 | R105 | Carving | .69 |
| 6 | R106 | Slice 'N' Serve | .89 |

Per Asst. **SX-R100-A X12D75**.....\$21.24
One asst. in ctn. Wt. ctn. 5 lbs.

OPEN STOCK

| Each | | Type, Knife | Lgth., ins. | Wt. lbs. | Box, lbs. | Each |
|----------------|--------|-----------------------------|-------------|----------|-----------|--------|
| S626A | (R101) | D1C5 Paring | 3 | 1 | | \$0.25 |
| S629A | (R102) | D1C8 Utility | 4½ | 1 | | .29 |
| Twelve in box. | | | | | | |
| S632A | (R103) | D2C4 Grapefruit | 4 | ½ | | .39 |
| S634A | (R104) | D3C0 French Cook's | 6 | 1 | | .49 |
| S638A | (R105) | D4C2 Carving | 8 | 1 | | .69 |
| S644A | (R106) | D5C4 Slice "N" Serve | 9 | 1 | | .89 |
| Six in box. | | | | | | |

ELECTRIC WATER HEATERS

KEEN  KUTTER

(Section 11—Page 25)

PAGE WITH CUT TO FOLLOW

Imperial Glass-Lined

Approved

By Underwriters' Laboratories' Inc., TVA, Electric Home and Farm Authority, Rural Electrification Administration, Edison Electrical Institute and Public Utilities.

Guarantee

Glass-lined storage tank for ten years (last five on prorate basis)—All other parts one year.

Fast Recovery

Heavy Gauge Steel Glass Lined Tank

Chromolox Immersion Heating Elements

Sensitive Therm-O-Disc Adjustable Thermostat

Fibreglass Non-Settling Insulation

Water Spreader Prevents Chilling Temperature Drops

Copper-Lined Nipples—Copper Heat Traps

White Baked Enamel Finish—Gold Trim

With Diagram and Instructions

235 Volts AC—Two 4,000-Watt Elements

| Each | | Cap Gal. | Ht. in. | Diam. in. | Wt. lbs. | Ship. lbs. | Each |
|----------------------------|------------------|----------|---------|-----------|----------|------------|----------|
| O-T40EGL-E | N-X72D50 | 42 | 55 | 20 | 202 | | \$108.75 |
| Lots of 5 N-X69D98 | | | | | | | |
| O-T50EGL-E | N-X82D95 | 52 | 57 | 22 | 240 | | 124.50 |
| Lots of 5 N-X79D95 | | | | | | | |
| O-T82EGL-E | N-X106D95 | 82 | 70 | 24 | 350 | | 160.45 |
| Lots of 5 N-X102D60 | | | | | | | |

Crated.

ELECTRIC SHAVERS

SUNBEAM

(Section 21—Page 102)

Rollmaster

Exclusive smooth rolling edge gently depresses all skin mounds—pops up all whiskers. Triple-Twin head shaves closer. Rolled inner shaving edge eliminates irritation. Powerful Sunbeam-built motor—shaves faster. Contour grip with smart non-slip surface. Masculine gray with chrome and red trim.

Luxuriously packaged in black-and-gold-trimmed gift and travel case with sample of Sunbeam electric pre-shave powder stick.

| | | |
|------------------------------|---------------------------|---------|
| Each | | Each |
| S277A | (333) X16D45 | \$23.50 |
| One in ctn. Wt. ctn. 3¾ lbs. | | |

Trade-In Shavers will not apply toward the purchase of this shaver.



MAIL BOXES

FULTON

(Section 9—Page 80)



Saf-T-Star—With Lock

Modern ranch styling with key protection. Inner locking lid with full length slot at rear for any size mail. Sturdy scrolls accommodate magazines, newspapers and larger mail. 22-gauge steel in wrought iron finish with brass scrolls. Size 14x8³/₄x7 inches—11¹/₂ inches high including scroll. With two keys.

Each **L1041F (W1-300-L) X2D55** \$3.80
 Lots of 36 **X2D30**

One in box, six in ctn. Wt. ctn. 27 lbs.

ROTARY WEINER ROASTERS

WIL-NOR

(Section 23—Page 132H)



An exciting new way to use the barbecue . . . rotary broiler . . . oven rotisserie

Makes 12 juicy, delicious wienies at one time. Can be used for kebabs, chicken parts or other favorites.



Wiener Wheel

For barbecue, rotary broiler or oven rotisserie—fits all spits, round or square. Holds 12 wienies at one time—can be used for shish kabobs, chicken parts, etc. Die cast aluminum wheel with 12 plated skewers. Individually packaged in colorful display box.

Each **G5444A (WW501) D7C0** \$1.49

Twelve in ctn. Wt. ctn. 6¹/₂ lbs.

INSULATED OUTING JUGS

HEMP

(Section 22—Page 86)



7464



7474



7484

Vagabond

Deep-drawn rugged construction. Vitreous porcelain-on-steel liner—acid resistant. Extra-thick Fiberglas insulation. Slip-proof ribbed cap. Filler spout model has exclusive off-center filler-spout. Faucet model has recessed wheel faucet from which core pulls out for easy cleaning—half-turn opening. Speckled white baked enamel finish.

| Each | Cap. Gal. | Wt. lbs. | Ctn. | Each |
|-----------------------------|-----------|----------|-------------------------------|--------|
| Plain Model | | | | |
| 61-7454-A | X2D28 | 1 | 3 ³ / ₄ | \$3.25 |
| Shoulder Spout Model | | | | |
| 61-7464-A | X2D70 | 1 | 3 ³ / ₄ | 3.85 |
| Filler-Spout Model | | | | |
| 61-7474-A | X2D40 | 1 | 3 ³ / ₄ | 3.59 |
| Faucet Model | | | | |
| 61-7484-A | X3D63 | 1 | 4 | 5.19 |
| 61-7488-A | X5D59 | 2 | 6 ¹ / ₂ | 7.98 |

ELECTRIC WALL CLOCKS

WESTCLOX

(Section 22—Page 110A)



Glendale—"Two-Way"

Mounts on Wall or Stands on Own Base.

Eggshell white plastic case with gold color patterned side panels. Retractable cord hidden when mounted.

7³/₄ Inches Wide—5³/₄ Inches High.

| Each | Dial Color | Each |
|---------------|--------------|--------|
| S495A (1305W) | X5D24 White | \$7.98 |
| S485A (1305Y) | X5D24 Yellow | 7.98 |

One in box. Wt. box 2³/₄ lbs.

PAGE WITH CUT TO FOLLOW

Pegboard Display Assortment

Includes one each of the eight clocks listed below on attractive, 24x30 inch, cord-concealed pegboard mount:

| No. | Name | Color |
|------|----------|-----------|
| 1370 | Wallmate | Red |
| 1370 | Wallmate | Turquoise |
| 1285 | Frolic | Yellow |
| 1160 | Spice | Yellow |
| 1164 | Spice | Chrome |
| 1305 | Glendale | White |
| 1147 | Frill | Copper |
| 1440 | Orbit | White |

Per Asst. **SX-8110-A X37D04** \$59.82

Per Asst. in ctn. Wt. ctn. 22 lbs.

BARBEQUE BRAZIER

MASTER CHEF

(Section 23—Page 132EE)



Smoker-Rotisserie Brazier



Rotisserie Brazier



Brazier

Black firebowl with plated revolving grill adjustable for height by crank. Coppertone tubular steel legs—sturdy, double-arch four-leg construction. Six-inch rubber-tired wheels. Handy tool hangers (tools not included).

Sturdy, gleaming Coppertone hood with chrometone reflective interior. Plated spit with two meat forks and wooden handle. Glaser's fully guaranteed rugged motor—speed geared down to 6 R.P.M.—110-120 volts AC-DC.

27-Inch Luxury With Work 'n-Serve Tray

Wt. Ctn. lbs.

Smoker-Rotisserie-Brazier (Double Smoke Hood)

| Each | | | Each |
|----------|--------|----|---------|
| 7-M276-A | X22D40 | 42 | \$29.95 |

Rotisserie-Brazier (Half Hood)

| | | | |
|----------|--------|----|-------|
| 7-M274-A | X18D95 | 36 | 24.95 |
|----------|--------|----|-------|

Brazier Only

| | | | |
|----------|--------|----|-------|
| 7-M272-A | X10D20 | 26 | 12.95 |
|----------|--------|----|-------|

One in ctn. K.D.

24-Inch Without Tray

Wt. Ctn. lbs.

Smoker-Rotisserie-Brazier (Double Smoke Hood)

| Each | | | Each |
|----------|--------|----|---------|
| 7-M246-A | X16D80 | 38 | \$21.88 |

Rotisserie-Brazier (Half Hood)

| | | | |
|----------|--------|----|-------|
| 7-M244-A | X13D67 | 30 | 17.88 |
|----------|--------|----|-------|

Brazier Only

| | | | |
|----------|-------|----|------|
| 7-M242-A | X6D30 | 20 | 8.88 |
|----------|-------|----|------|

One in ctn.

BARBEQUE FIRE BUILDER

GLASER

(Section 23—Page 132EE)



Minute Man

Builds a perfect charcoal fire in minutes—everytime. No more explosive chemicals or electricity. Charcoal fired by placing Minute Man on bottom of barbecuer, crumbling two sheets of newspaper in Minute Man, pouring in required amount of charcoal and igniting—glowing coals slip through bottom into barbecuer when Minute Man is lifted by handle.

| | |
|---------------|--------|
| Each | Each |
| 7-FB1-A X1D02 | \$1.69 |

Twelve in ctn. Wt. ctn. 12 lbs.

VENT PIPE CAPS

TESCO

(Section 19—Page 67)



Blu-Blaze "Heat Miser" Type E—Aluminum

Prevents backdraft, protects against rain, saves heat. Pressure control principle—can be used to provide high draft or even negative draft. Maximum size adaptability. Can be installed within 16 inches of roof line. Secured to vent by screws. Rust-proof construction.

| Each | | Nom. Size, I.D. | Max. Pipe O.D. in. | Each |
|--------------|-----------------------|-----------------|--------------------|--------|
| | | | | |
| K3646E (E3) | N-X1D45 | 3 | 4 1/8 | \$2.05 |
| KX3646E (E3) | N-X1D37—(Case lots 9) | | | |

Nine in ctn. Wt. ctn. 7 1/4 lbs.

| | | | | |
|--------------|-----------------------|---|-------|------|
| K3650E (E4) | N-X1D85 | 4 | 5 1/8 | 2.65 |
| KX3650E (E4) | N-X1D77—(Case lots 6) | | | |

Six in ctn. Wt. ctn. 8 1/2 lbs.

| | | | | |
|--------------|-----------------------|---|-------|------|
| K3651E (E5) | N-X2D35 | 5 | 6 1/8 | 3.35 |
| KX3651E (E5) | N-X2D21—(Case lots 6) | | | |

Six in ctn. Wt. ctn. 12 lbs.

| | | | | |
|--------------|-----------------------|---|-------|------|
| K3658E (E6) | N-X2D85 | 6 | 7 1/8 | 4.10 |
| KX3658E (E6) | N-X2D70—(Case lots 6) | | | |

Six in ctn. Wt. ctn. 16 lbs.

| | | | | |
|--------------|-----------------------|---|-------|------|
| K3659E (E7) | N-X3D95 | 7 | 8 1/8 | 5.65 |
| KX3659E (E7) | N-X3D76—(Case lots 4) | | | |

Four in ctn. Wt. ctn. 13 lbs.

TACK CLAWS

FULLER

(Section 1—Page 69)
Deluxe Tack Puller



Full beveled and rounded hardened tool steel claw. Unbreakable amber handle with Blisterproof Dome.

Individually carded.

Each F4435G (490) D3C3 Each \$0.49
Six in ctn. Wt. ctn. 1 lb.

PLIERS

FULLER

(Section 4—Page 6A)
Insulated—DeLuxe
Long Nose Side-Cutting



Made in England to U. S. government specifications. Withstands 1,000 volts.

Individually carded.

Each F7156G (184) X1D47 Each \$2.20
Six in ctn. Wt. ctn. 4½ lbs.

HAND FILES

FULLER

(Section 4—Page 210)

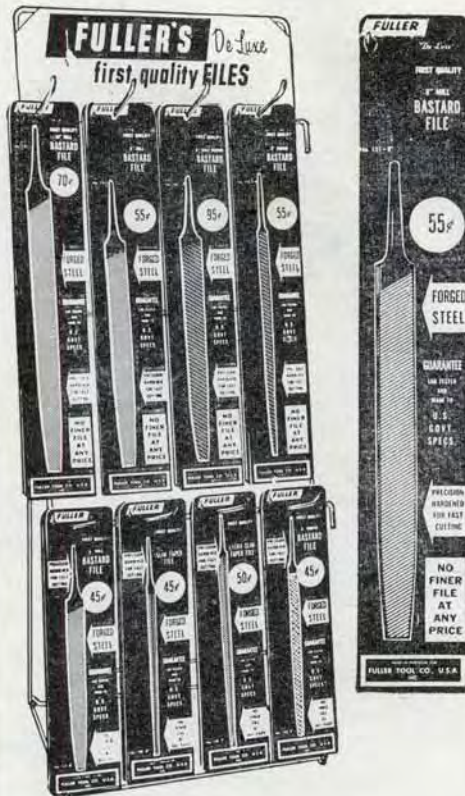

DeLuxe
Made in Portugal

High carbon, hot-forged, special analysis steel files precision hardened—made to U. S. Government specifications. Individually carded.

Assortment

3 each of the eight types and sizes of files, listed open stock below, on free metal counter rack that also hangs on wall or pegboard, or swivels over shelf.

Per Asst. Per Asst.
FX-150-G X8D28 \$13.80
One asst. in ctn. Wt. ctn. 7 lbs.

OPEN STOCK

| Each | Size, ins. | Wt. Box, lbs. | Each |
|--------------------------------|------------|---------------|--------|
| Mill Bastard | | | |
| F6925G (151) | D2C7 6 | 1¼ | \$0.45 |
| F6926G (151) | D3C3 8 | 2 | .55 |
| F6930G (151) | D4C2 10 | 3½ | .70 |
| Round | | | |
| F6931G (155) | D2C7 6 | ¾ | .45 |
| F6932G (155) | D3C3 8 | 1¼ | .55 |
| Extra Slim Taper | | | |
| F6933G (158) | D2C7 6 | ¾ | .45 |
| Double Extra Slim Taper | | | |
| F6934G (159) | D3C0 7 | ¾ | .50 |
| ½-inch Round Bastard | | | |
| F6935G (160) | D5C7 8 | 2½ | .95 |

Six in box

SHUT-OFF HOSE VALVES

GREEN SPOT

(Section 7—Page 30)

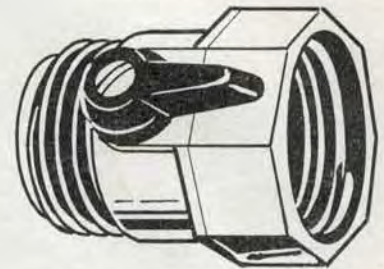

"High-Impact" Plastic

Operates by ¼ turn of lever. Aircraft-type "O" ring seal. Green color. Each in plastic bag.

Each F1971K (C362) D6C7 Each \$0.98
Ten in ctn. Wt. ctn. ¾ lb.

LAWN SPRINKLERS

NELSON

(Section 7—Page 32AA)



Capri

Four-position dial selects sprinklers either side or both sides of sprinkler up to 39x52 feet. Rifled jet nozzles throw steady positive stream even in strong winds. Die-cast zinc alloy motor housing, cast sled base. Clear plastic insert, nylon gears. Bonderized enamel finish in yellow.

Each 4-N058-K X6D64 Each \$9.95
One in box, six in ctn. Wt. ctn. 31 lbs.

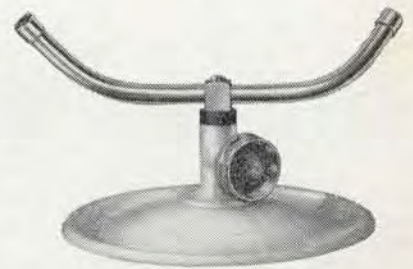

Evergreen Model E

Two-arm whirling sprinkler—can cover a 41-foot circle. Aluminum arms. Nylon head bearing. Swivel hose connector with screen filter washer. Broad base can't tip. White enamel finish.

Each 4-EE-K (E) X1D33 Each \$1.99
One in box, twelve in ctn. Wt. ctn. 26 lbs.

LAWN SPRINKLERS

SUNBEAM RAIN KING

(Section 7—Page 31)

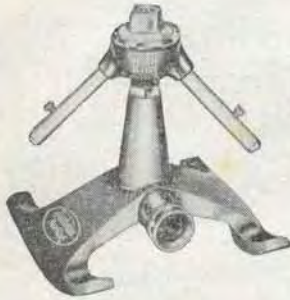

Automatic

Fingertip control for distance and type of spray. Waters from 5 to 50 feet. 500 G. P. H. on 30 lbs. pressure. Water cushioned oilless bronzed bearings. Die-cast sled base. Exposed brass parts chromium plated. Turquoise blue baked enamel finish. Height 7 inches.

| | |
|------------------------------|--------|
| Each | Each |
| 4-RKM-K X5D57..... | \$7.95 |
| 12 or more X5D30 | |
| One in ctn. Wt. ctn. 3¾ lbs. | |

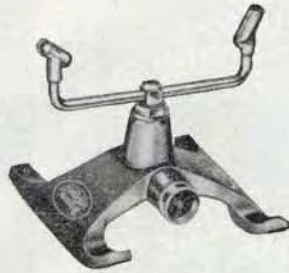

Model E-1

Adjustable nozzles for type of spray. Easy-to-set for revolving or stationary operation. Covers up to 50 feet. Chrome-plated solid brass nozzles, arms and hose couplings. Turquoise blue finish.

| | |
|------------------------------|--------|
| Each | Each |
| 4-RKE1-K X3D85..... | \$5.50 |
| 12 or more X3D71 | |
| One in ctn. Wt. ctn. 3¼ lbs. | |

HEDGE SHEARS

KLICHER

(Section 8—Page 8)



Ladies' Size

Special analysis heat treated steel blades—top bevel serrated and inside polished. Hardened steel hinge bolt and lock nut provides positive adjustment. Clear lacquered handles with blue ferrules.

Length blade 6½ inches. Length over-all 17 inches.

| | |
|-----------------------------|--------|
| Each | Each |
| F2381K X1D84..... | \$2.75 |
| FX2381K X1D84—(Case lots 6) | |

Six in ctn. Wt. ctn. 8½ lbs.

HOSE NIPPLES

NELSON

(Section 7—Page 27)

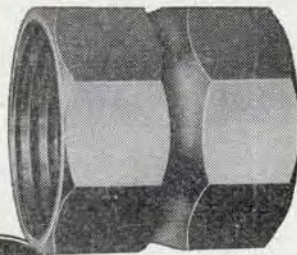

DOUBLE FEMALE

**Double Female
Brass**

NH—National Hose Coupling Thread
NPT—National Taper Pipe Thread

| | | |
|----------------------|-------------|--------|
| Each | Size, in. | Each |
| F1900K (N9200A) D3C5 | ½NPT x ¾NH | \$0.52 |
| F1901K (N9200B) D3C5 | ½NPT x ¾NPT | .52 |
| F1902K (N9200C) D3C5 | ¾NPT x ¾NH | .52 |
| F1904K (N9200D) D3C5 | ¾NH x ¾NH | .52 |

Twelve in ctn. Wt. ctn. 1¾ lbs.

Y-CONNECTORS

GREEN SPOT

(Section 7—Page 27)



"High-Impact" Plastic

Withstand 500 pounds water pressure. Pure white and light in weight—stays white.

Individually carded under clear plastic blister.

| | |
|-------------------------|--------|
| Each | Each |
| F1993K (C733) D4C0..... | \$0.60 |

Ten in ctn. Wt. ctn. ¾ lb.

**COMPRESSED AIR
SPRAYERS**

(Section 8—Page 47)

KEEN  KUTTER



1 1/2-Gallon—Funnel Top

Wide-mouth funnel makes filling easy. Dome-shaped tank top—can be drained dry.

Tank—9 7/8 inches high, 7 1/4 inch diameter, Premium galvanized steel, electric seam welded. Metal carrying handle.

Pump—6x1 3/4 inch. Galvanized steel. D-type handle. Hy-Car check valve.

Discharge Equipment—42 inches long overall. 26 inch heavy-duty rubber-covered hose, Hy-Car lined, rayon reinforced. 12x1/4 inch brass extension rod. Adjustable brass cone-spray nozzle.

Each **81-K15-KK X6D50**.....\$9.75
One in ctn. Wt. ctn. 6 1/2 lbs.



3 1/2-Gallon—Funnel Top

Wide mouth funnel makes filling easy. Dome-shaped tank top—can be drained dry.

Tank—21 1/2 inches high, 7 1/4 inch diameter, Premium galvanized steel, electric seam welded. 40x1 inch carrying strap.

Pump—12x1 3/4 inch. Galvanized steel. D-type malleable iron handle. Hy-Car check valve.

Discharge Equipment—48 inches long overall. 26 inch heavy-duty rubber-covered hose, Hy-Car lined, reinforced with rayon cords. 18x1/4 inch rotating brass extension tube. Adjustable brass cone-spray nozzle.

Each **81-K35-KK X7D50**.....\$11.25
One in ctn. Wt. ctn. 8 3/4 lbs.

**RUBBISH BURNERS
DORS**

(Section 15—Page 54BB)



Roll-A-Burner

Safe, convenient trash and leaf disposal.

Can be kept convenient to house for loading and moved for safe firing. Metal bottom prevents scorching ground. Draft design insure safe burning, minimizes smoke and ash fly-out. Heavy gauge steel, rust-resistant. 4 1/2 inch solid rubber wheels.

| Each | Cap., Bu. | Wt. Ctn., lbs. | Each |
|-----------------------------|-----------|----------------|---------|
| 4-122-E X11D75 | 4 | 33 | \$18.95 |
| 4-124-E X9D50 | 3 | 26 | 14.95 |

**TACK AND NAIL
ASSORTMENTS**

ATLAS

(Section 9—Page 294A)



**Self-Service
Tack and Nail Bar**

200 two-ounce red window boxes (10 each of 20 most popular items) on attractive red and black self-service wire counter merchandiser—takes less than 1 1/2 square feet of counter space, 12 inch wide by 17 inches deep by 19 inches high.

Contents:

- Upholsterers Tacks**—3, 4, 6 oz.
- Carpet Tacks**—8, 10 oz.
- Black Metal Leather Nails**—No. 210 (28 pcs.)
- Oxford Furniture Nails**—No. 99 (28 pcs.)
- Nickel-Plated Thumb Tacks**—3/8 (50 pcs.)
- Bright Zinc Linoleum Binding Nails**—5/8x16
- Wire Cloth Staples**—No. 5
- Push-Type Glazier Points**—No. 2 1/2 (1/12 lb.)
- Wire Brads**—5/8x18, 3/4x18, 7/8x17, 1x16, 1 1/4x16
- Wire Nails**—5/8x18, 3/4x18, 7/8x17, 1x17

Per Asst. **O-A200-J X18D00**.....\$30.00
One asst. in two ctns. Ship. Wt. 39 lbs.

GAME CALLS

OLT'S

(Section 23—Page 98A)



Squirrel

Striking rubber bellows with palm of hand perfectly imitates bark and chatter of a squirrel.

Each **G4178D (B10) X1D65**.....\$2.75

Twelve in ctn. Wt. ctn. 2 3/4 lbs.